Place a Times Classified Ad
and
McDonald's
GET A FREE
McDonald's Breakfast
(See page 5 for details)

Albany
KG Times
The Only Newspaper Published in the City of Albany
VOLUME XLIII ALBANY, CALIFORNIA, WEDNESDAY, NOV. 16, 1977 NUMBER 10

Jackson keeps office; Griffin, Gleason recalled

AHS competing for plan funds

ALBANY — Albany High School will enter state-wide competition for funds to finance a planning grant, Richard Rosenquist, assistant superintendent of the Albany Unified School District, announced today.

"Competition is expected to be intense — a number of high schools will make application for the grant prior to the Nov. 25 deadline", Rosenquist said.

"The funds are to be used for planning towards school-wide improvement over the 1978 calendar year. After the planning year, high schools which secure a planning grant would receive a larger amount of money to implement program changes through the 1979-80 school year.

"Albany High School plans to enter wholeheartedly into the competition and will need assistance from Albany High School parents in order to present a strong proposal to the State Selection Panel. As only 40 of the hundreds of California High Schools will receive awards, the procedures and content of the Albany High School application must show strong parent support and involvement to be in a strong position.

"The governing law (AB 65) mandates that a School Site Council — composed of teachers, parents, and students — must be formed at Albany High School in order to apply. Each group must select its own representatives. The faculty and students of the high school have already indicated their interest in competing.

"All Albany High School parents are invited to attend a brief but critical meeting, sponsored by the PTA, on Thursday at 7:30 p.m. in the Albany High School

(Turn to Page 3, Col. 5)

Directory on career planning

ALBANY — "Who's Doing What in Career Development," a directory containing 138 listings of colleges, schools, agencies and community organizations serving Oakland, has been developed by the Community Careers Council.

The Council is jointly sponsored by the Peralta Community College District and the New Oakland Committee, and represents a cooperative effort by business, labor, education and minority leaders to ease the transition from career to work for career and job-seeking persons.

Each entry in the directory identifies the type of service, information, work experience program and instruction that each agency provides.

Printing costs for the directory were underwritten by Fiedlity Savings, and that firm will make the publication available at its six locations in the Oakland area. Copies are also available from the Council, 1730 Franklin St., Oakland.

"The directory," said Council chairman and Peralta Chancellor Thomas W. Fryer, Jr., "was assembled for all persons who need to know where the colleges, schools or community organizations are located that can help people in their jobs and career preparation. This directory should be an aid not only to counselors, but to lay persons as well."

The Council is part of the Work-Education Consortium of the National Manpower Institute of Washington, D.C.

ASTRO-NOTS — Manning a float titled "Star Wars in Miniature," for Albany High's Homecoming Parade, a quintet of skylarkers from Marin School floated down Solano Avenue accepting the plaudits of local earthlings. The Star War characters (from left) are: Darth Vader (Michael Patterson); Jawa (David Patterons); Artoo Detoo (Marty Bandvick); Luke Skywalker (Steve Crosetti); and Jawa (Karen Lamb). The space riders chosen for the float were those producing the best home-made costumes.

Land-Use group reports on creek-restoration plans

ALBANY — A detailed report on the "Creek Restoration Program," containing the findings and recommendations compiled by the Albany Land Use Committee during a six-month investigation, was submitted to the Planning and Zoning Commission recently.

"The report, along with the Planners' comments, is expected to go to the city council within a short time," Neil Havlik, chairman of the Land-Use Committee, said yesterday. "And the council probably will schedule a public hearing on the matter sometime next month.

"Among the major findings of our group," Havlik said, "is the fact that both Cerrito and Codornices creeks have significant pollution problems at certain times of the year, and most of the lengths of both waterways have been modified in some ways. But both, in spite of their problems, retain significant resource value. For example, both creeks are almost entirely open west of San Pablo Avenue, where they are bounded for the most part by public lands. These areas have great potential for improvement of esthetics, wildlife habitat, and recreational and educational use. In other areas the creeks flow through residential or commercial land, and public access is limited. Undergrounding of both creeks has occurred in some areas.

"It is the goal of the Creek Restoration Program to effect the restoration of the streams which are the City's political boundaries to a natural or semi-natural state. A series of actions are re-

(Turn to page 2, col. 1)

* * *

'Creek restoration-- --everyone can help'

By NEIL HAVLIK,
Chairman
Land-use Committee

ALBANY — No technological breakthroughs are needed to give Albany's creeks some major help in water quality and general improvement. What is needed is an awareness by the public of simple things that can be done around the home to improve assist a general improvement program.

Probably the single most important step that any of us can take is to learn when the City street sweeper comes on your street, and park off the street at those times. Simple, isn't it? This may sound inconsequential, but research has shown that 90% of all storm runoff pollutants lie within one foot of the curb prior to being moved by storm runoff. Thus, anything that improves the efficiency of the street sweeper's work will improve creek and Bay water quality.

Taking this line a step further, we can all help the street sweeper's effectiveness by not placing grass clippings, leaves, oil, pet feces, etc., in the gutter. These materials are toxic (the oil), or become sources of food for bacteria once in the Bay or creek, which requires oxygen. This reduces the amount of oxygen available and consequently has a detrimental effect on fish and other aquatic life. Fecal material places disease bacteria directly into the water bodies, just like raw sewage, and renders the streams and Bay unsafe for human contact. This problem has been greatly improved in San Francisco Bay in recent years, but is still the most serious problem in urban creeks. Land disposal of these materials is recommended to minimize these problems; the land is a filter that can handle these wastes much better than the water. Oil recycling is also recommended.

For those of you owning creekside property, there is a special responsibility that goes with the obvious benefits of having a creek for a neighbor. You especially should be aware of the problems of downstream damage caused by deliberate or inadvertent dumping of waste into the creeks. In addition, your stewardship

(Turn to page 2, col. 1)

Holiday ad deadlines

ALBANY — Because of the Thanksgiving Holiday, November 24, the Albany Times will go to press Monday afternoon. The rescheduling advances display advertising deadlines to noon, Friday, and Classified's deadline to Friday at 4 p.m.

City's voters choose special ballot for seats

By ROBERT KROLL

ALBANY — Albany Mayor Joyce Jackson has been retained in office by a slender margin while council members Michael Gleason and Patrick Griffin were soundly recalled in yesterday's city election.

With 58 percent of Albany's 8,434 registered voters casting ballots, Mrs. Jackson received 2,465 votes against recall and 2,385 votes for recall.

Both Gleason and Griffin lost their seats on the council, which they have held since their election in 1974, by more than 400 votes.

The final election tally was: Gleason — Yes, 2,639; No, 2,222; Griffin — Yes, 2,647; No, 2,211.

Albany voters also overwhelmingly cast their ballots in favor of a special election to fill the two vacancies created by the recall.

Given the choice on the ballot, between city council appointments to fill the vacancies and a special election, the vote was 2,890 for election to 1,563 for appointment.

Both Griffin and Gleason won in the precincts that include the University of California student housing. They took four precincts in all.

Mrs. Jackson also won the student precincts, but she also took virtually the entire area of Albany south of Solano Avenue. In all, she took 12 of 21 precincts.

The recall move began last May after the forced resignation of city administrator James Turner. Gleason, Griffin and Jackson had urged Turner, a 17-year city administrator, to hand in his resignation because they said, of philosophical differences.

Some 2,200 signatures were collected on a recall petition by Janis Mulhall. Those advocating the recall charged that the three council members had created fear in the business community, interfered with city administration, wasted city money and refused to let citizens question their decisions.

Mayor Jackson had been singled out for support by a wide spectrum of Democrats, from moderate to radical, whereas Gleason and Griffin received some liberal and radical support, but not the moderate endorsements the mayor

(Turn to Page 2, Col. 4)

* * *

Seek owners of R.R. right-of-way

ALBANY — Application for federal funds to finance Albany's search for owners' of The Santa Fe Railroad right-of-way was considered Monday night by the city council. Santa Fe has announced its intention of abandoning the strip.

In the East Bay, Albany is the only city where the railroad does not own the right-of-way extending a little over one mile from border to border.

But some owners of the existing easements along the right-of-way are unaware of this, City Administrator William Haden said.

Since the city may convert the land to open space or mini-parkland, the council hopes to obtain grant funds from the U.S. Bureau of Outdoor Recreation. Council members also hope to pursuade Santa Fe to correct unsafe conditions at the grade crossings, possibly making this a condition of abandonment.

The council also voted to declare its intention of amending the zoning ordinance to make a use permit necessary when a developer's plans conform to the zoning ordinance but not to the General Plan.

In effect, this would be a permanent moratorium making the General Plan effective even before all portions of the zoning ordinance are adapted to the General Plan. The matter will first be considered by the planning and zoning commission.

The council received the housing and community development committee's recommendations for spending $180,000 in federal funds, including $100,000 for the senior center, $33,000 for public services, $20,000 for rehabilitation loans, $18,000 for the minor home repair program, $5,000 for contingency and $4,000 for county coordination.

The recommendations will be forwarded to the county HCD staff, along with a request that funding for Middle School Park also be considered from the $180,000 total. No figure was recommended for the park.

In other business, the council:

—Set a Dec. 5 hearing for consideration of Edmond Low's plans for a five-unit development on Jackson Street, "south of the Kalmar property."

—Set a hearing next Monday for consideration of the proposed Albany Hill Specific Plan. A work session will be held at 7 p.m. and the hearing sometime during the council meeting starting at 8 p.m.

—Voted for a resolution opposing any subsidizing of East Bay Municipal Utility District expansion by Albany customers.

Coordinator project to be expanded

ALBANY — Albany's "Committee on Aging" announced today expansion of its "Block Coordinator Program" which it conducts in cooperation with the municipal Parks and Recreation Department.

Objective of the coordinator project is "to establish someone on each block who will help senior citizens and handicapped people in special and emergency situations," according to Eleanor Belec, the committee's publicity chairman.

"We're also developing plans for the purchase of a van and the operation of a senior transportation program for Albany," Mrs. Belec said.

The 13-member committee is appointed by the Albany City Council, and the Senior Center Director, Stephanie Fallcreek, serves as an ex-officio member and staff liason to the committee.

"Our group meets on the second and fourth Tuesday of each month in the Senior Center, at 7:30 p.m.," Mrs. Belec added. "The sessions are open to the public and all interested persons are invited to attend."

Young People's Symphony schedules Sunday concert

KENSINGTON — The Young Peoples Symphony Orchestra composed of 65 young musicians from Bay Area high schools and universities will present the first concert of its 42nd season at 4 p.m., Sunday, in the Oakland Auditorium Theater.

Featured on the program will be seventeen-year-old Marian Concus of Kensington, who will solo in the Mozart Flute Concerto in D Major, K 314. Marian is a senior at Kennedy High School and studies with Lloyd Gowen, a member of the San Francisco Symphony. For this year's Junior Bach festival in Berkeley, Marian organized an ensemble which performed J. S. Bach's Brandenburg Concerto IV, in which she was featured on the recorder.

MARIAN CONCUS

YPSO conductor Mitchell Klein, a member of the faculty and orchestra conductor at College of Notre Dame in Belmont, will open the program with Debussy, "Petite Suite."

To close the program, the orchestra will play Sibelius' Symphony No. 2. Tickets are $2 adult and fifty cents student and are available from orchestra members or by calling Frank Bliss, orchestra manager from Albany, at 524-4418. Tickets will also be available at the door.

Conductor Klein has announced the appointment of "many excellent young musicians to the Young Peoples Symphony this year." Members new to the orchestra include from Berkeley, Sam Brown, Stacy Cronin, Paul Hanson, Moira Hughes, David Brown, and Greg San Martin.

New members from El Cerrito are Mary Sawai, Cathy Chin, Fred Gorel, John Antoniades, Louise McCracken, and Richard Burdick.

Alyce Chamberlain is a new member from Albany, and from Kensington are Joan Hadeishi and Marian Concus.

A few openings still exist for viola, bass, horn, percussion, and harp. Interested young musicians can contact orchestra manager, Mr. Frank Bliss, at PO Box 1296, Berkeley 94701, or call 524-4418.

Band Boosters plan dinner meet

ALBANY — Members of the Albany Band Boosters will map plans for the club's annual fund-raising dinner at a session scheduled Monday evening at 7:30. The meeting will be held in the Middle School Library, and "will open with entertainment by the Middle School Orchestra and Jazz Band," according to Weston Seegmiller, Boosters' president.

"We're urging all parents of students involved in music programs at the Middle School and High School to attend the meeting," Seegmiller said. "We need the support of all music parents to be successful.

CETA Symphony will make debut in Albany

ALBANY — The recently formed CETA Symphony will give its first concert in Albany. The performance, under the direction of Jonathan Khuner, is scheduled at 7 p.m. on Dec. 10 at the Albany High School, 603 Key Route Blvd.

A second concert will be given Dec. 11 at 3 p.m. at the Shannon Community Center in Dublin, and the symphony also will entertain shoppers at San Leandro's Bay Fair Shopping Center on Dec. 17 at 1 p.m.

The program for these events includes Beethoven's Fidelio Overture, Schumann's "Spring" Symphony, and Ravel's La Valse.

Admission to these concerts is free. They are scheduled at times convenient for families and senior citizens.

The 70-member CETA Symphony is funded by a one-year grant from the federal government under Title I of the Comprehensive Employment and Training Act through ACTEB/ACAP; Alameda County's CETA agency. This is the first time the federal government has directly subsidized the formation of a training orchestra for the purpose of relieving the high level of unemployment among musicians.

For further information readers may call 788-1255.

1 HOUR PREHOP CLEANERS
Exceptional Quality!
Dependable Service!
Off-Street Parking
1 Block Above Safeway
1538 Solano 526-8861

ALBANY CINEMA
Solano Ave. 524-5656
EXCLUSIVE SHOWING!
Radiant Satiric Fantasy
"Allegro Non Troppo"
Tonight at 7 & 9 p.m.

LAND-USE REPORT

(Continued from Page 1)

commended for different portions of the creeks.

"Tree plantings along the creeks can do much to improve the appearance of the neighborhood, identify the streamcourse, and serve as a screen between different land uses on opposite banks. The resultant development of vegetation will have several positive impacts also on erosion, wildlife habitat and water quality by reducing sunlight on the water and controlling access to the creeks.

"This program is recommended for Cerrito Creek from El Cerrito Plaza westward to Hoffman Boulevard, and for Codornices Creek from San Pablo Avenue westward to the Bayshore Freeway. Alder, willow, redwood, buckeye and cottonwood are among the recommended tree species. The program can be begun immediately.

"In addition to the tree planting programs, several ongoing or long-term programs are recommended. These include:

"1. Establishment, in cooperation with adjoining cities, of a joint committee which would meet as necessary to review status of various creek projects and progress of the restoration program, and solicit cooperation of landowners in the planting program.

"2. Adoption of a watercourse district or combining zone. Such a district or zone would function in much the same way as the Hillside Control District in effect on Albany Hill. In this situation a use permit would be required for any development adjacent to the creeks and creek restoration would be required of major development or redevelopment projects. Several areas in the City may be important in this respect.

"3. An ongoing education program to inform the public of actions that individuals can take to improve creek (and ultimately Bay) water quality and keep the creek performing efficiently as a storm runoff system.

"4. City participation in the storm runoff management program.

"5. Consideration of City acquisition of streamside property where public action is necessary to effect creek restoration, when this is agreeable to the property owner.

"Guidelines for the physical restoration of streambeds and streambanks was also included, as was a list of recommended plants for riparian plantings.

"The Committee found that both creeks in the western half of the City presented significant opportunities for enhancement at little direct cost to the City and potentially of great benefit to the residents of the city," Havlik concluded.

* * *

RESTORATION

(Continued from Page 1)

of the creek can benefit yourself as well as downstream landowners. Logs, boards or other large debris may catch in culverts, etc., and cause serious bank erosion by making the stream back up and overtop its normal flow area. Thus, you should keep the streambed clear of such hazards. Trees and shrubs which spread over the creeks, however, are important in keeping the water temperature down and keeping the stream free of dense algae which encourages mosquitoes. This thermal pollution is an annoying problem in urban areas, and is very detrimental to fish populations.

Cerrito and Codornices Creeks are natural resources which can be of great benefit to the City of Albany. For too long we have turned our backs on these streams, and have despoiled and maligned them. However, they will quickly respond to a change in attitude. Your cooperation will be appreciated.

58 percent turn out

(Continued from Page 1)

received.

Councilman Griffin had been the subject of an unsuccessful recall move last year, but the recall advocates were unable to get sufficient signatures to put the issue to a vote.

Gleason and Griffin were elected in 1974 on a "progressive" platform and announced their intention to produce marked change in city government.

Joyce Jackson was appointed to the council in 1974 by then-mayor Gleason and was elected on her own last year. She was the first black woman mayor in the city's history.

The last successful recall election in Albany was in 1961, when voters recalled then-mayor Kathy Zahn, who was charged at the time with harassment of city workers. Ironically, during the recall of Mrs. Zahn, a young city engineer was retained part-time because Mrs. Zahn had recently fired the city engineer. That part-time engineer was James Turner, who later became the city's top administrator.

VA 'burial allowance'

SAN FRANCISCO — The Veterans Administration today reminded former servicemen and women that their families should be made aware of the VA burial allowance available to eligible veterans.

The VA provides up to $250 toward the burial expenses of eligible veterans and an additional $150 is available as a plot or interment allowance, if burial is not in a national cemetery or other government cemetery.

These VA payments will be reduced or eliminated in cases where the veteran's employer or a state agency has made such payments.

In cases where a veteran's death is service-connected, VA will pay an amount not to exceed $800 in lieu of the usual burial allowances.

With the exception of Arlington National Cemetery, burial is available to eligible veterans at all national cemeteries having space, and may also be authorized for an eligible veteran's wife or husband, minor children and, under certain circumstances, unmarried adult children.

Eligibility requirements for burial at Arlington National Cemetery may be obtained from the Superintendent, Arlington National Cemetery, Arlington, Virginia 22211.

The Veterans Administration will provide headstone or grave markers for eligible veterans, and memorial markers are provided for certain members of the armed services who die on active duty and whose remains are not recovered, or who are buried at sea.

An American flag will also be provided upon request for use in covering the casket.

Veterans eligible for the VA plot and burial allowances and for burial in a national cemetery are those discharged under conditions other than dishonorable.

PATTI

KAREN

Former owners of Solano Style Shop

Invite You to Visit Them at

MARJORIE'S LANAI

SALON

(Across from Fry's Market)

11714 San Pablo Ave. El Cerrito

Specializing in Hair Cutting, Styling, Tinting, Permanent Waving.

232-4024 — Appointments Not Always Necessary

WIN A FORD FAIRMONT OR A TRIP TO SUPER BOWL XII

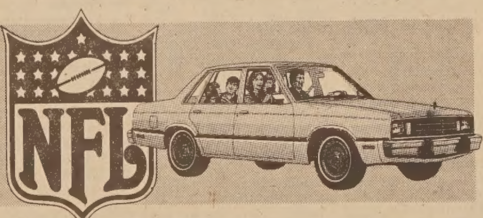

TAKE THIS WEEK'S FORD DEALERS NFL CHALLENGE

IT'S EXCITING! IT'S FUN TO PLAY!

Drop into your Ford Dealer's and get a weekly entry form. You select performance winners in two NFL games. You pick which team will get most yards passing, most yards rushing, most first downs, and most punt and kickoff return yards.

NEW CHANCES TO WIN EACH WEEK

There's a new NFL Challenge each week. So you can win prizes each week. You can choose any one of these valuable prizes: NFL helmet lamp, NFL director's chair, NFL binoculars, or NFL watch, with your favorite team insignia. And you'll be automatically entered in a drawing to win a '78 Ford Fairmont or trip for two to Super Bowl XII in New Orleans.

CHECK THIS WEEK'S NFL CHALLENGE GAMES

Here are the two NFL Challenge games for this week. Watch them on TV, listen to the games on radio or check NFL statistics in the newspaper to see if you are a winner. Winners will be notified by mail. Supplies of entry forms are limited, so hurry in.

GAME 1
LOS ANGELES vs. SAN FRANCISCO

GAME 2
GREEN BAY vs. WASHINGTON

DON MEREDITH SAYS, "C'MON... TAKE THIS WEEK'S NFL CHALLENGE AND GET A FREE NFL PRO STYLE BOOK WHILE THEY LAST."

One entry per person per week, licensed drivers only. All entries must be *received* by date marked. Not responsible for cards deemed unsortable due to mutilation by postal system. All winners notified by mail. All qualified entries will be eligible for grand prize drawings. First prize: 1978 Ford Fairmont with full factory equipment. Second prize: two tickets to Super Bowl XII plus $600. NFL Challenge expires December 31, 1977. List of winners provided upon request. Employees and immediate families of Ford Motor Company, Ford Dealers and their advertising agencies not eligible. Winners to pay state and local taxes, license and registration fees. Void where prohibited. Winner's names may be used for publicity or advertising purposes.

FDAF

ALBANY FORD INC.

836 San Pablo Ave. Albany

GRAND OPENING SALE

JAY VEE WINE WAREHOUSE

SUPERB WINES AT SUPER-SAVINGS

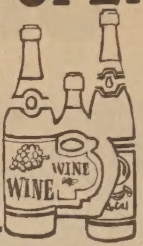

Now Open for Retail Sales . . .

11 to 7 Tuesday thru Saturday.
759 San Pablo Ave. at Washington, in Albany. Our Wine-knowledgeable staff is available to help you select from our large and diverse inventory of fine wines.

1976 GERMAN WINES—A TRULY GREAT VINTAGE

One of the best vintages of this century. The wines are full, lush, rich with the "noble rot" botrytis. They have depth, complexity, good sugar-acid balance and are long on the palate. With proper cellaring, Spatlesen and Auslesen Rieslings of this character should live for five to twenty years.

THE BEST AND MOST FAMOUS ESTATES

Jay Vee has selected from the greatest vineyards in Germany. Most are located along the Rhine, Mosel and Nahe rivers on steep slopes facing south, thus gaining maximum exposure to the sun. In a great year, such as this, their wines are superb.

LOW JAY VEE PRICES

Jay Vee has set prices at the lowest feasible level. While these fine wines are not "cheap," we are confident you will not see more attractive prices elsewhere. Inflation, currency fluctuations and the poor '77 vintage have driven up prices on the '76's since we placed our orders many months ago. The word to the wise is BUY NOW!

Rheingau

Oestricher Gottesthal Riesling Spatlese, J. Horz	5th	3.49
Schloss Reichartshausener Riesling Spatlese, J. Horz	5th	3.79
Oestricher Lenchen Riesling Spatlese, J. Horz	5th	3.99
Steinberger Riesling Spatlese, Staatsweingut	5th	6.99
Rudesheimer Berg Rosenneck Riesling Spat., Staatsweingut	5th	5.79
Rauenthaler Gehrn Riesling Spatlese	5th	5.99
Rauenthaler Baiken Ries, Auslese	5th	7.99
Erbacher Marcobrunn Riesling Spatlese	5th	7.49
Erbacher Steinmorgen Riesling Spat., Knyphausen	5th	7.29
Rauenthaler Steinmacher Riesling Spat., Knyphausen	5th	7.79
Winkeler Jesuitengarten Riesling Auslese, J. Horz	5th	4.99
Hattenheimer Wisselbrunnen Ries. Auslese, Knyphausen	5th	11.29
Steinberger Riesling Auslese	5th	11.49
Rudesheimer Berg Rottland Ries. Aus.	5th	10.99
Rauenthaler Gehrn Ries. Aus., Staatsweingut	5th	11.49
Erbacher Marcobrunn Ries. Aus. Staatsweingut	5th	11.49
Hocheimer Domdechaney Ries. Aus. Staatsweingut	5th	11.49
Rauenthaler Baiken Ries. Aus. Staatsweingut	5th	12.79

All are 1976 Erzeugerabfullung

Mosel—Saar—Ruver

Wiltinger Scharzberg Spatlese, L. Kreusch	5th	3.89
Urziger Schwarzlay Spatlese, L. Kreusch	5th	3.99
Piesporter Goldtropchen Spatlese, Theo Spater	5th	5.49
Scharzhofberger Riesling Spatlese, F. Muller	5th	6.79
Piesporter Treppchen Riesling Auslese, L. Kreusch	5th	4.99
Ockfener Bockstein Riesling Auslese, L. Kreusch	5th	5.99
Piesporter Goldtropchen Riesling Auslese, L. Kreusch	5th	6.19
Graacher Himmelreich Riesling Auslese, Dusemund	5th	7.29
Wehlener Sonnenuhr Auslese, Diezt—Prum	5th	8.79

Rheinpfalz

Mussbacher Mandelring Ries. Aus., Carl Hoch	5th	6.20
Kallstadter Saumagen Ries. Aus., E. Brenneis	5th	11.49
Leistadter Krchenstuck Scheurebe Aus., E. Brennis	5th	9.49

Nahe, from Von Plettenberg

Bretzenheimer Vogelsang Ries. Spat.	5th	4.99
Roxheimer Berg Riesling Auslese	5th	7.95
Kreuznacher Kahlenberg Riesling Auslese	5th	8.25

JUST LOOK . . . at this assortment of QBA and Kabinett Wines. Light, dry to slightly sweet, they complement many foods, such as Shrimp, Crab, Chicken, Ham and Pork. Also Excellent as an aperitif.

ALL ARE EXCELLENT VALUES!

'75 Gimmeldinger Meerspine Riesling QBA	Liter	3.39
'76 Wachenheimer Schenkenbohl Riesling Kabinett	Liter	3.49
'74 Piesporter Goldtropchen QBA Gartenhaus	5th	1.99
'75 Berncastel Riesling QBA Gartenhaus	5th	1.99
'75 Leiwener Klostergarten QBA	5th	2.95
'76 Schlossboeckelheimer Burgweg QBA Plettenberg	5th	3.19
'76 Berncasteler Kurfurstlay Kabinett, L. Kreusch	5th	3.19
'76 Piesporter Michelsberg Kabinett, L. Kreusch	5th	3.19
'76 Zeltinger Himmelreich Kabinett, L. Kreusch	5th	3.39
'76 Oestricher Gottestahal Ries, Kabinett, J. Horz	5th	2.99
'76 Winkeler Honigberg Ries, Kabinett, J. Horz	5th	3.19
'76 Johannisberger Erntebringer Ries. Kab., J. Horz	5th	3.19
'76 Schloss Reichartschausener Ries. Kab., J. Horz	5th	3.19

The wines above represent only a partial listing of Jay Vee's Current inventory of German Wines

White Wines

White Wines—lately everyone is talking about the "white wine boom" and the impending shortage of white wines. News from France regarding the disastrous 1977 harvest adds fuel to the fire. Jay Vee has no shortage of good dry white wines from France. Try these–

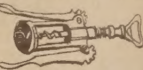

1974 Pinot—Chardonnay Macon, H. Duremont	5th	2.79
1975 Macon-Villages, Mommessin	5th	2.99
1976 Pinot-Chardonnay-Macon, Bourguinon Producteurs	5th	3.19
1976 St. Veran, Bourguinon Producteurs	5th	3.69
1976 St. Veran "La Fleur," Beaudet	5th	3.99
1975 St. Veran, Schoonmaker Selections	5th	4.29
1975 Macon-Luany, Lso Charmes	5th	3.49
1975 Puligny-Montrachet, Jaboulet-Verchere	5th	6.99
1976 Macon-Vire, Dupont	5th	3.50
1973 Meursalt, Mommessin	5th	6.50
1972 Puligny-Montrachet "Les Folatieres"	5th	6.50
1973 Ch. La Tour de Boyrin Graves	5th	2.69

Bordeaux

A Sampling of Other Excellent Values

1967 Ch. Leoville Barton, St. Julien	5th	7.95
1973 Lamartre, St. Emilion	5th	2.69
1973 Ch. Lynch Bages, Pauillac	5th	6.25
1973 Ch. Leoville Las Cases, St. Julien	5th	6.25
1973 Ch. Pichon-Longueville Baron, Pauillac	5th	5.95
1973 Ch. Ducru Beaucaillou, St. Julien	5th	6.25
1973 Ch. Les Ormes De Pez, St. Estephe	5th	4.75
1973 Ch. Lanessan, Medoc	5th	4.75

Older Bordeaux at Reasonable Prices! GREAT GROWTHS

'62 Ch. Latour, Pauillac	5th	24.95
'62 Ch. Haut Brion, Graves	5th	24.95
'70 Ch. Latour, Rauillac	5th	12.95
'70 Ch. Lafite Rothschild, Pauillac	5th	22.95
'70 Ch. Haut Brion, Graves	5th	19.95
'70 Ch. Mouton-Rothschild, Pauillac	5th	21.95

Burgundy

1973 Burgundy from the renowned firm of Bouchard, Pere Et Fils.

1973 Cote de Beaune Villages	Fifth	3.49
1973 Cote de Nuits Villages	Fifth	3.49
1973 Gervey-Chambertin	Fifth	5.29
1973 Nuits St. Georges	Fifth	4.49
1973 Pommard	Fifth	5.95
1973 Chambolle-Musigny	Fifth	5.49

JAY VEE SPECIALS

These wines are stocked in all of our stores, as well as our new WINE WAREHOUSE. The values are unbeatable!

1975 Macon-Villages Mommessin
Dry, wonderful Chardonnay flavors ... 5th 2.99

1970 Vina Vial, Rioja, Paternina . . .
Mellow, with attractive bouquet and flavor ... 5th 2.39

1971 Ch. Lamartre, St. Emilion
Sturdy, direct with Bordeau style. Excellent now, but enough tannin to support additional cellaring ... 5th 2.69

1976 Beaujolais, Nicolas
Light and fruity ... 5th 2.75

CALIFORNIA'S FINEST WINES at Jay Vee, you may choose from a carefully selected inventory of LITERALLY HUNDREDS OF WINES from California's small new wineries. Of course we also stock your old favorites.

10% Discount-Mix or Match

ON 12-BOTTLE CASE PURCHASE

All these wines may be ordered at any Jay Vee Store.

JAY VEE WINE WAREHOUSE

SUPERB WINES AT SUPER-SAVINGS

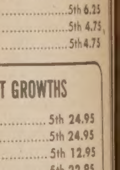

759 San Pablo Ave. at Washington Ave., Albany, Phone 525-7699

'Station musicians' sought for BART's 'live' concerts

OAKLAND — "Have music, will travel" could very well be the theme of a new experimental program by BART to offer live music in several select stations along the transit system's lines.

BART is looking for volunteer musical groups who might be interested in showcasing their sounds in stations during the months of December and January. Vocalists are also welcome either as part of a group or as self-accompanying soloists.

To register for this program, performers may come to BART's 19th Street Station in Oakland on Thursday between 12 noon and 6 p.m. A registration table will be located near the station agent's booth. Or, they may come to the Powell Street Station on Friday between 12 noon and 6 p.m.

Rules of the program prohibit percussion or amplified music. Further information may be obtained from BART's Consumer Service Representative Patricia Ward in the Office of Passenger Service — (415) 465-4100, extension 465.

Rhino's horns

The horns of the rhinoceros are the weakest part of its armor and can be broken off entirely.

Prices Effective Wednesday, Nov. 16 thru Sunday, Nov. 20

JAY VEE

THANKSGIVING SPECIALS

ALL JAY VEE STORES OPEN THANKSGIVING DAY

Reg. 39¢ SCHWEPPES MIXERS 32 Oz.
GINGER ALE • CLUB SODA • TONIC • COLLINS MIXER
Reg. 3 for $1• 7-UP 24 oz. Bottles

YOUR CHOICE 5 FOR $1 PLUS DEP.

Reg. $1.39

TRADER VIC'S BATTERS
HOT BUTTERED RUM or TOM & JERRY
99¢

JAY VEE CORDIALS
Creme de Menthe • Creme de Cocao
Coffee Liqueur • Triple Sec • Sloe Gin

Your Choice Reg. $3.29 2.99 Fifth

STONE CREEK GAMAY BEAUJOLAIS
A Fine Example of This Popular Varietal
1.99 ¾ Liter

STONE CREEK CHABLIS
This Week Only
1.29 ¾ Liter

Mix or Match 12 Bottles Save 10% More

Villa Royal
GIN or VODKA
80 Proof • Reg. $7.39
6.49 1¾ Liters
Case of 6 1¾ Liters $38.89

Jay Vee
CHAMPAGNE
White, Pink or Cold Duck
1.69 Fifth
Case of 12 Fifths $19.95

Burns Up to 3 Hours
Duraflame II
FIRELOG
75¢ LOG

In case of Error the Lowest Consumer Price Will Prevail.

Reg. $5.75 Jay Vee • Aged 8 Years
BLACK LABEL BOURBON
86° Proof
Reg. $5.75
Single Bottle Price $4.79
2 QUARTS FOR $9
Case of 12 Quarts $53.95

We Reserve The Right To Limit Quantities To Normal Retail Aounts.

JAY VEE WINES & LIQUORS

EL SOBRANTE 3574 Dam Road Fry's Shopping Center
SAN PABLO 13108 San Pablo Ave. Ralph's Center
PINOLE 2975 Pinole Valley Rd.
BERKELEY 1316 University Ave.
ALBANY 759 San Pablo Ave. Corner of Washington
EL CERRITO 10560 San Pablo Ave. Jay Vee Center
FOSTER CITY 1068 Shell Blvd. Charter Square Shopping Center

MONEY ORDERS • BLOCK AND PARTY ICE

FOOTWORK — Judy Tanaka assists an unidentified young swimmer with his socks, following a workout of the Mira Vista "team" at the Albany Pool recently. Judy is one of the volunteers being featured in the Fall issue of "Dialogue", the Albany Unified School District's newsletter. Copies included in the publication is an explanation of the new writing program for grades k-8, thoughts on city-school cooperation by Board of Education President Bob Chin, and an article by Superintendent Charles McCully on the revised HAP (High Academic Potential) program for mentally gifted students. Persons who do not recieve Dialogue may pick up a copy at the administration building, 904 Talbot, according to an AUSD spokesman.

AHS FUNDS

(Continued from Page 1) cafeteria for the purpose of nominating and electing parent members to the School Site Council. This group will have a substantial voice in determining how planning and implementation funds, if awarded, will be invested into school improvement efforts at Albany High," Rosenquist concluded.

VALA BOVIE SCHOOL OF Classical Ballet

Children - Adults
Pre-Ballet • Advanced Ballet • Professional
Exclusive method of toe dance
Winter Classes Now Beginning

VALA BOVIE General Director
1805 GROVE ST. • BERKELEY • 848-2590
3 Blocks From University Ave.

Times Hometown news

Members of American Legion Post 292 are happily coming to grips with stork reality today. And unto the fourth generation at that.

Legionnaire Floyd Marshal and his wife recently became great grandparents. One Cisco Gills Shaff was born to their granddaughter.

The Roy Harfords, on the same day, became great-grandparents of Amber Elizabeth Harford.

Finally, and in the same week, the Jack Purcells' daughter became mother of Michael Joseph Pesmark. Young Mike, incidentally, is grandchild number six for the Purcells.

• • •

Hal Kushins, a member of the Albany High School faculty for the past nine years, submitted his resignation this week. He recently accepted the offer of a vice-principalship of a Moraga intermediate school.

Superintendent Charles McCully lauded Kushins' work at AHS—"particularly for his assistance as temporary Dean and for his aid in establishing proficiency standards under the provisions of the Hart Bill."

• • •

The Albany Chamber of Commerce is equipping the town for emergency services. C of C manager Hal Denham this week announced the distribution to local firms of the California Department of Justice booklet titled "How to Protect Your Business and Property." And to speed up emergency phone calls, a plastic "Dial-Aid" wiht large fluorescent numerals accompanied the brochure. Hal is requesting businesses who have not received the "aids" to call the Chamber office on 1108 Solano Ave.

• • •

Navy Ensign Robert A. Roth, son of Mr. and Mrs. Victor S. Roth of 34 Lenox Road, Kensington, has been commissioned in his present rank upon graduation from Officer Candidate School (OCS).

OCS, located at the Naval Education and Training Center, Newport, R.I., is designed to prepare students to assume the duties and responsibilities of commissioned officers.

During the 19-week course, candidates studied the principles of leadership, manpower management techniques, navigation and communications. They additionally studied Navy history, traditions and missions; the structure and organization of naval commands; military courtesy; uniform regulations; seamanship; and the Uniform Code of Military Justice.

A 1976 graduate of San Jose State University, with a bachelor of science degree, he joined the Navy in April 1977.

A LUXURY COUPE THAT OFFERS MORE THAN THE MERE ILLUSION OF HIGH PERFORMANCE.

INTRODUCING THE BMW 630CSi.

This year, the Bavarian Motor Works of Munich, Germany will manufacture less than four thousand BMW Coupes for the entire world.

Yet, what makes it exceedingly rare among the world's luxury coupes is that while all affect the racy lines and the trappings of the true GT car, the BMW 630CSi truly is one.

While the 630CSi features as lengthy a list of luxury items as one could reasonably require of an automobile—supple leather, full-power accessories, etc.—it provides a driving experience so unusual, so exhilarating that it will spoil you for any other car.

BENEATH ITS LUXURY IS A CAR WORTH OWNING.

If the Bavarian Motor Works is known for anything, it is superb, innovative engineering. And the BMW 630CSi is a direct reflection of this cache of engineering intelligence.

Its suspension—independent on all four wheels—is quick and clean through the corners; its steering sharp and accurate.

Its four-speed manual transmission (automatic is available) slips precisely into each gear. And its accelaration comes up smoothly, with the turbine-like whine so characteristic of the justfiably renowned 3-liter BMW engine.

SUPERB ENGINEERING SHOULDN'T BE CONFINED TO A CAR'S MECHANICAL PARTS.

Traditionally the domain of the stylist, the interior of the BMW 630CSi—while rife with creature comforts and complete in every sense—is ergonomically engineered to the nth degree. All seats are orthopedically molded; both front seats are infinitely adjustable.

Controls are within easy reach and all instruments are instantly visible in an innovative three-zone control panel that curves out toward the driver in the manner of an airplane cockpit.

SERVICE AS EFFICIENT AND RELIABLE AS THE CAR ITSELF.

An automobile as thoroughly engineered and meticulously constructed as the BMW 630CSi deserves competent, reliable servicing.

While it would certainly be inaccurate to claim perfection, it is nevertheless a fact that no more complete or innovative a technical training program exists in the automotive business than the one BMW mechanics are required to attend on a regular yearly basis.

And this human wisdom combined with the inhuman perfection of costly computerized equipment assures rapid routine servicing, perfect engine tuning and accurate diagnosis of any impending problem.

If you'd care to judge the BMW Coupe for yourself, simply phone your BMW dealer and he'll arrange a thorough test drive for you at your convenience.

THE ULTIMATE DRIVING MACHINE.
Bavarian Motor Works, Munich, Germany

LET US ARRANGE A TEST DRIVE FOR YOU.

Berkeley
Weatherford Motors, Inc.
2036 Blake Street
(415) 549-2030

Concord
Import Motors, Inc.
1945 Market Street
(415) 682-3577

Mill Valley
Mill Valley Imports
383 Miller Avenue
(415) 388-7502

Palo Alto
H & E German Car Sales & Service
275 Alma Street
(415) 324-4488

San Francisco
German Motors Corporation
1201 Van Ness Avenue
(415) 775-9070

San Jose
San Jose Bavarian Motors
2180 West San Carlos Street
(408) 292-7707

San Leandro
Weber Motors, Inc.
2000 Washington Avenue
(415) 351-2003

San Mateo
Peter Pan Motors, Inc.
2695 South El Camino Real
(415) 349-9077

San Rafael
BMW Autozentrum
1626 Fourth Street
(415) 457-3441

Santa Rosa
Veale VW
2800 Corby Avenue
(707) 545-6602

Sunnyvale
Allison Bavarian Motors
750 East El Camino Real
(408) 733-2400

© 1977 BMW of North America, Inc

Times Classified Ads

Classified Advertising Rate (20 words or less) $2.75
All ads run in the Albany Times and Thousand Oaks Times for the one price. — Ads payable in advance

May be placed at 1247 Solano Avenue before 4:00 p.m. on Monday.

CLASSIFIED INDEX

1. Real Estate
5. Lots
6. Real Estate Exchanges
10. Income Property
11. Professional Services
12. Business Opportunities
13. Commercial Property
14. Real Estate Wanted
18. Loans
24. Rest Homes
25. Rentals
28. Business Rentals
30. Rentals Wanted
31. Insurance
35. Help Wanted
38. Work Wanted
40. Miscellaneous For Sale
44. Tailoring
49. Miscellaneous Wanted
50. Special Services
52. Autos For Sale
54. For Your Auto
60. Announcements
62. Personals
65. Lost and Found
68. Rides
70. Pets
73. Instructions
75. Personal Services
77. Equipment Rentals
80. Services
85. Home and Garden
87. Obituaries
90. Too Late To Classify

1—REAL ESTATE

DELIGHTFUL

Is a good one-word description of this distinctive Queen Anne Victorian located in Alameda Gold Coast area. This home incorporates every item required by the meticulous owner for gracious living in a desirable neighborhood. Must see—Call today—Price $165,000. After hours call Rita Smith 521-0686 (owner-agent).

MOST ALLURING

Ranch home. The fundamental simplicity of this floor plan offers a dignified and friendly atmosphere that is most appealing. Located in Kensington. Bus stop at corner, close to churches, library, schools and shopping. Priced to sell at $74,950. Evenings call Ed Elliott 524-7190.

VIEW

See this lovely 2 plus bedroom in the Richmond View situated on a quiet cul-de-sac. You will find it cozy and friendly. Real buy at $59,950. Evenings call Rita Smith, 521-0686.

MOVE RIGHT IN

To this freshly-painted 2 plus bedroom in San Pablo. Plenty of room for the family. Converted garage and enclosed porch plus 2 baths. Must see to appreciate. Evenings call Gene Wagg 527-5805.

David N. Robinson
1300 Solano Ave. Albany
525-8900
Office Hours 9 a.m.-5 p.m.

● NEW LISTING ●

● **NEW LISTING — BERKELEY!**
Sharp 2-bedroom cottage. Wall-to-wall carpeting, central heat, large yard, move-in condition. $39,950. Evenings Mr. Headington, 529-0303.

● **BERKELEY**
To see it is to love it! 2 bedrooms, gleaming floors, central heat, fireplace, painted inside and out, deck and new tile in the kitchen. Ready to move into, $52,000. Mr. Hays, 235-5869.

● **ALBANY HILL**
Large 2-bedroom, 2-bath home. Downstairs rumpus room and wet bar. Lovely plank hardwood floors. $60,000. Evenings call Mr. Headington, 529-0303.

● **PRICE REDUCED, ALBANY**
Very comfortable, centrally located, charming 2-bedroom home. Quiet tree-lined street. Now $59,500. Mr. Davis, eves., 525-4834.

● **HOPKINS STREET, BERKELEY**
PRICE REDUCED! 2 bedrooms plus. Nice patio in a beautiful Westbrae home near schools, shopping and transportation. Gil Freels, eves., 525-4001.

Headington & Freels
1566 SOLANO AVE. 527-6365

ONE TOO MANY

Owner's new home is ready. This 2-bedroom formal dining room, large living room, carpeting & shake roof is well-priced for the area. After hours call Jean Sindel 524-0376.

ESTATE SALE

Handyman special 3-room, 1-bedroom starter home for a young couple or retireee. Near transportation and shopping reduced for fast sale. After hours call Merritt Thomas 525-3040.

JUST ABOUT

Sold out again. If you are thinking of selling now is the time to call us for assistance.

After Hours Call Jean Sindel 524-0376
or
Merritt Thomas 525-3040

Jeans REALTY
"Satisfaction! Our only product."
1484 Solano Avenue 524-8508

MARVIN GARDENS REAL ESTATE
845-2000

MOUNTAIN STYLE COTTAGE

. . . In WESTBRAE with tons of windows, huge family kitchen, stone fireplace and cellar, $45,000.

HOME PLUS WORKSHOP $42,500

2-bedroom with shake roof and detached studio for work space. Extra large and extra nice yard.

LESS THAN RENT

3-bedroom home in Berkeley for $29,500. Ask us about the neighborhood, we know your neighbors.

WHAT IS RICHMOND ANNEX?

. . . A 3-bedroom home in excellent condition in a well-cared for neighborhood. $34,950.

ALBANY
By owner. 2-bedroom, all-electric kitchen, wall-to-wall carpets, drapes, breakfast room, enclosed yard. $67,500. Principals only. 526-4762.

MOLLY is selling 1520 Holly St. Come see Saturday, Sunday, Nov. 19, 20, 1-4 p.m. $64,500.

Please check your ad the first day it appears

1—REAL ESTATE

OWNER WILL FINANCE

3-bedroom with charming living room with fireplace and formal dining room. Double tandem garage with separate downstairs room. $63,950 "as is." Owner will carry at 8½%. Call Bob Flynn 527-4695.

OWNER MOVING

8 rooms, 3 bedrooms, large, etc., etc., etc. Only $71,750. Call Bob Flynn 527-4695.

OWNER ANXIOUS

Albany cuties, remodeled kitchen, 2 bedrooms, insulated and floored loft. With expansion possibilities. Eves. Al Caruso 527-3769.

RARE RENTAL

KENSINGTON — Furnished studio. Colusa near Circle. Gas, water, garbage, parking. $155 month.

COMPASS REALTY
367 Colusa Ave.
Kensington
527-8180

WE CAN'T HELP IT

If lately most of our listing have sold before we could advertise them in the Albany Times. So, to be up to date, stop by the office or phone. HOMEOWNERS. For fast, reliable service list with us. The small office with the big reach. As members of the Multiple Listing Service, 500 sales people can help us sell your home. But we like to treat you as an Albany neighbor and friend, and not just another number. Stop in the office if we can be of help. You'll be glad you did.

841 Kains, Albany SOLD
813 Pomona, Albany SOLD
143 Watkins, Berkeley SOLD
3125 Carlson, El Cerrito SOLD
1045 Peralta, Albany SOLD
1475 Mariposa, Richmond SOLD
1335 San Pablo, Berkeley SOLD

HAL HOFFMAN
REALTOR
1207 Solano 527-2326
Opp. Alb. Library

OPEN HOUSE SAT. & SUN.

Thinking of buying income property, a duplex or have a relative live near you?
Why not buy 2—2-bedroom, 1-bath houses with a community driveway? Priced to sell at $119,000 for two. Call Walter Wallace, 527-2910 or 223-1499 for a personal showing.

PACIFIC BAY
REAL ESTATE
Albany Office

BUYING A NEW CAR?
See Jim Fahmie
(Albany Resident)
at
VAL STROUGH CHEVROLET
3330 Broadway, Oakland
658-4700 or 527-6206

25—RENTALS

$225. Furnished apt. Sunny. 1 small bedroom. Upper 4-plex. Quiet, single adult only. No pets, no motorcycles. Year lease. 525-7462.

ALBANY—Near Plaza. Modern 2 bedrooms, balcony, AEK, garage, storage. $265 month/lease. No children or pets. WEST CAL REALTY 527-7980.

25—RENTALS

ALBANY—Near Plaza. 1-bedroom apt. $210. Electric kitchen, drapes, carpets. No children or pets. 526-1538.

BERKELEY—1000 Oaks. 3 plus bedroom "New England" style home. Beam ceiling, plank floors, modern kitchen, workshop. $575. Call 524-0542.

30—RENTALS WANTED

WOMAN (teacher) with 9-year-old child seeking 2-bedroom unfurnished apartment. Must move Dec. 31. Rent to $250. Please call 525-2211.

I AM with family-owned cosmetics. Need small studio or apt. before Nov. 25. 525-5842 days. Mr. Quigley.

35—HELP WANTED

ATTENTION RESIDENTS OF ALAMEDA, ALBANY, EMERYVILLE AND PIEDMONT

TRAINING POSITIONS are now available in Sheet Metal/Welding and Bilingual (Spanish) Clerical Training Programs. Students receive $2.50 per hour stipend, travel allowance, counseling, plus employment assistance. Preference will be given to people receiving unemployment insurance benefits or public assistance.

Training Center is located in Union City. For more information call 471-1067, New Haven Unified School District.

OPEN THANKSGIVING DAY
8:00 a.m. 'til 2:00 p.m.

CRANBERRY Sauce — Ocean Spray 300 Size. 39c

BROWN SUGAR — C & H Powdered 1 lb. Box 3/$1

7-UP — 24 oz. Returnable Bottles 5/$1 plus dep.

SUGAR — Maid Rite 5 lb. bag 95c

CATSUP — Hunts 32 oz. 89c

PUMPKIN — Libbys 303 3/$1

DETERGENT — Tide 84 oz. with or without coupon $2.09

PET FOOD — Friskies 6½ oz. 4/1

NAPKINS — Good Value 200 Ct. 65c

FROZEN FOODS
PUMPKIN PIES — Mrs. Smith 46 oz. $1.59
LAYER CAKES — Pepperidge Farms 17 oz. $1.29
COOL WHIP — 4 oz. 3/$1

DELICATESSEN
CREAM CHEESE — Krafts Philadelphia 8 oz. 59c
BUTTER — Maid Rite 1 lb. $1.29
CHEESE WHIZ — 8 oz. jar 89c

CRANBERRIES — 1 LB. BAG 39c

TOMATOES — Red Ripe 3 lbs $1
APPLES — Wash. Red Delicious 5 lbs $1
CORN — Large Yellow Ears 10 for $1
POTATOES — U.S. No. 1 Russetts 10-lb. Bag 59c

WE ARE FEATURING FRESH VALCHRIS TURKEYS
Place your order early for best selection.

BACON — Lean Platter Style lb. 1.69
PORK SAUSAGE — Country Style Lean lb. 98c
ROUND STEAK — Boneless full cut lb. 1.69
GROUND BEEF — 100% Pure Beef 3 lbs 2.69

SUPER STOP MARKETS "where you are king"
SUPER STOP market
747 SAN PABLO AVE., ALBANY PHONE 525-5575

PUBLIC SERVICES DIRECTORY

A—Instruction

LEARN TO DRIVE
We'll teach you what you should know. What's expected of you. The SAFE and PROPER rules to drive by.
BERKELEY Driving School
524-5321, Eves. 283-3838

B—Special Services

ALBANY TELEVISION
Sales-Service
Factory Trained — Specializing in RCA, Zenith and Motorola
Color—B&W—Stereo
"THERE'S NO SUBSTITUTE FOR KNOW-HOW"
Phone 526-9177
1150 SOLANO

RC HOUSEPAINTING
Lic. No. 323460
Small reputable company. Skilled workmanship. Come see our work in the Solano area.
841-3358 or 841-6500 Ext. 162
Free Estimates

B—Special Services

FARNEL CONSTRUCTION
General Contractors
Remodeling, alterations and new construction. Phone eves 526-0915 for free estimates.
License No. 282387
Financing Available

FIREPLACES
Remodeled, Repaired, Corrected, Spark Arresters
Lic. No. 327662
ROY ANACLERIO Fireplaces
526-7555

Joe's Auto Glass Shop
Safety Glass
Insurance Claims Given Prompt Attention
636 San Pablo Ave.
524-5268

Home Repair and Maintenance
Plumbing, Electric, Carpentry, Deadlocks Installed! Free Estimates
524-7055

B—Special Services

ELECTRIC
Service & Supplies
Free Estimates
OR
25% off retail for homeowner and do-it-yourselfers.
PLAZA ELECTRIC SERVICE
527-5373
Lic. #248462
BankAmericard-Master Charge

THE CARPET DOCTOR
2156 University Ave., Berk.
CARPET CLEANING SPECIAL
300 Sq. Ft. ONLY $29.95
Call 848-0522
New Carpets—Vinyl/Hardwoods & Installation Available

WINDOWS
Old Wood Sash Replaced with Modern Aluminum
FREE ESTIMATES
524-7055

B—Special Services

ESSER PLUMBING CO.
Sales and Service
• Water Heaters • Thermostats • Stoppages Cleared
Service Is Our Business
P.O. BOX 7005
For Day or Nigh Calls
Phone 525-3163

SBONCHO PLUMBING CO.
Water Heaters a Specialty
Repairs — Remodel
License No. 305033
1396 Solano Ave.
848-8910

GEORGE BROWN SANDBLASTING
Blasting at Yard
1100 Fourth Street
Berkeley
Free Estimates
524-8952

ELECTRICAL
Large or Small Jobs
Lower Rates
Bonded—Work Anywhere
License No. 139932
Free Estimates
524-8583 or 525-0146

B—Special Services

CARPENTRY
CREATIVE DECKS
FENCES, REMODELING
Exc. Local References
15 Years Experience
Roger Garner
524-1431

BILL'S HAULING
Light moving, shrub trim, general clean-up and trash removal.
845-5957

Oscar's Hauling Service
Since 1930 · Free Estimates
• Rubbish & Trash Hauling
• Basement, Attic
1041 Peralta Ave., Albany
527-2267

ED'S HOUSE & CARPET CLEANING
Carpets, upholstery cleaned, steamed or shampooed. Walls and windows washed. Floors waxed.
529-2015 or 529-2731
Free Estimates

C—Automotive

HAVE A WELDING OR MACHINING PROBLEM?
CALL Larry Baum
MONARCH
• Welding-Machining
FIX-IT SERVICE
— Local and Convenient —
Call Us Today 524-5225
1218 Santa Fe Near Gilman St.

E—Home and Garden

HEATING
Air Conditioning
Sheet Metal Work
• ESTABLISHED 1932
State License 218714
GRANHOLT
Sheet Metal Work
PHONE 525-5727
501 San Pablo, Albany

ALERT CLEANERS
1224 Solano, Albany
Open Monday thru Saturday 7 a.m.-7 p.m.
Drapes, expert, all types of cleaning.
525-6937

1—REAL ESTATE

ANNOUNCING
Harlean Richardson
Has Joined
sutcher realty
526-8044
1660 solano ave.
with
Steven Frank
Joseph Nichols
Alice Perlman
Vern Sutcher
Mee Ling Tung

NEW LISTING
3 bedrooms, rumpus room, central hall plan, prime Albany location. By app't. only. Eves 525-8727.
ELLIS CO.
REALTORS
1753 Solano Ave.
527-3030

OWNER WILL FINANCE
A brick patio and private yard are there to enjoy with this spacious 2-bedroom Kensington home. There is a large dining room, a breakfast room off modern kitchen, and a laundry room, too. More to see—please call Cathy Roberts 526-0145.
WILLIAM HOPPE
REALTOR
1316 Solano Ave.
525-1313
Evenings, Cathy Roberts 526-0145, Sharon Healy 526-2661, Kathy Beals 527-1064.

2—RENTALS

NORTH EAST RICHMOND
For lease to husband and wife. 2-bedroom, 1-bath, enclosed rear yard with workshop at $300 per month. Request first and last month's plus $150 deposit. Close to transportation, schools and shopping. Owner may consider up to two children. No pets. Evenings call Ed Elliott 524-7190.
DAVID ROBINSON
1300 Solano Ave.
Albany 525-8900

2-bedroom home, 756 Pierce St., Albany Hill. View, redecorated, basement, yard. Vacant. Children & pet acceptable. $375/month.
JEROME BLANK
REALTY
526-4217

2-bedroom house, full basement, off Solano. Could be partly furnished. No pets. $350.
3-bedroom, 2-bath apt. Modern. Adults only. No pets. By Plaza, $290.
Hal Hoffman, Realtor
527-2326

3—HELP WANTED

BABYSITTER—Occasional eves for 9-month-old baby in my home. $2 hour for approx. 3 hours. 526-7017.
SALES CLERK, part-time. Health Foods. 655-5151.
MATURE sales clerk. Full time. MacFarlane's Candies, 9901 San Pablo, across from El Cerrito Shopping Plaza. Apply in person.

40—MISCELLANEOUS FOR SALE

MOVING SALE? Estate Sale? Too much work? Too much trouble? Let us handle it for you. Virginia Taylor 254-4053 or Louise Rubland 254-4604.
DOUBLE Garage Sale—2 families moving. 252-256 Cambridge, Kensington. Clothing, office equipment, tools, tables, chairs, utensils, files, Xmas decorations, double bed, other. Saturday & Sunday, Nov. 19-20; 8 a.m. to 5 p.m.
FORMER Avon lady selling decanter collection. List available. 526-2721 after 4:30 p.m.
ALTA BATES SHOWCASE has great buys—appliances, art, kitchenware, linens, dishes, casual and elegant clothes—all at thrift shop prices. Come see us Monday-Saturday 10:00 a.m.-2:45 p.m. Allow time, look for best buys. 6023 College, Oakland, 653-1527.

40—MISCELLANEOUS FOR SALE

RENO TRIP
$19.50 Round Trip
$27.50 Refund Value
Leave Sat. & Sun. A.M.
10-Hour Turnaround
$5.00 Discount for Groups
Fares & Refunds Subject to Change
Free Parking
SHANNON FUN TOURS
M. Ricketts-Terry Cagaanan
525-2602 or 527-0748

NOW you can clean shags and orientals professionally clean with RINSENVAC steam cleaner. Rent at Pike's Electric Appliance, 377 Colusa Ave., Kensington, 526-6349.

50—SPECIAL SERVICES

PIANO TUNING, regulating repair by graduate of Boston Tuning/Rebuilding School. Call Carla Wray Piano Service, 521-6375.

73—INSTRUCTIONS

FREE Gospel music lessons by ear, blues, jazz, rock, voice. Carlisle School of Music, 845-5531.
BEGINNING Spanish class for children, age 7-10, Wednesday 3:30-4:30. Reasonable. Call 525-2211.

PUBLIC NOTICE

NOTICE TO CREDITORS
SUPERIOR COURT OF THE STATE OF CALIFORNIA FOR THE COUNTY OF ALAMEDA
No. 208218-3
Estate of CHARLES HUBERT KINNEY, also known as CHARLES H. KINNEY, also known as CHARLES KINNEY, also known as C. H. KINNEY, also known as C. KINNEY, also known as C. HUBERT KINNEY, Deceased.
NOTICE IS HEREBY GIVEN to the creditors of the above named decedent that all persons having claims against the said decedent are required to file them, with the necessary vouchers, in the office of the clerk of the above entitled court, or to present them, with the necessary vouchers, to the undersigned at the law office of STANLEY R. KENDALL, 1619 Shattuck Avenue, Berkeley, California, which is the place of business of the undersigned in all matters pertaining to the estate of said decedent, within four months after the first publication of this notice.
Dated October 26, 1977.
VERA H. SHATTOCK
Administratrix with
the Will annexed
of the estate of the
above named decedent
STANLEY R. KENDALL
ATTORNEY AT LAW
1619 Shattuck Avenue
Berkeley, California 94709
Telephone: 848-7363.
Attorney for administratrix with the Will annexed.
A-2028—Nov. 2, 9, 16, 23, 1977

FICTITIOUS BUSINESS NAME STATEMENT
FILE NO. 24523
THE FOLLOWING PERSONS ARE DOING BUSINESS AS
BERKELEY WOODWORKS
1800 Dwight Way
Berkeley, California 94703
KIRSHBAUM, STEVEN Y.
1476 Willard
San Francisco, California
KELLY, EDWARD
1743 Blake
Berkeley, California 94703
HERRENBRUCK, JAMES M.
5515 Vicente Way
Oakland, California 94706
Signed:
STEVEN YALE KIRSHBAUM
This statement was filed with the County Clerk of Alameda County on Oct. 18, 1977.
CERTIFICATION
I hereby certify that the foregoing is a correct copy of the original on file in my office.
RENE C. DAVIDSON,
County Clerk
By: E. THOMAS,
Deputy, County Clerk
2022A—Oct. 26; Nov. 2, 9, 16, 1977

PUBLIC NOTICE

NOTICE OF PUBLIC HEARING
NOTICE IS HEREBY GIVEN, that the Council of the City of Albany will hold a public hearing in the Council Chambers of City Hall, 1000 San Pablo Avenue, Albany, at 8:00 P.M., Monday, November 21, 1977, or as soon thereafter as is possible, to consider the following:
THE ALBANY HILL AREA SPECIFIC PLAN
The Specific Plan addresses future land use and development on the presently undeveloped portions of Albany Hill. The objective of the Specific Plan will be to insure that the development which occurs on the Hill will be compatible with the goals and policies of the City's adopted General Plan as well as with the publicly owned park land on the Hill. The Specific Plan will be a legally adopted document to be used for development review purposes.
Copies of the draft Specific Plan are available in the Public Works Department at City Hall.
Persons interested and desiring to be heard should be present at the time and place above mentioned, or communicate in writing to the City Council prior to the time of the hearing.
PATRICIA A. DEMPSTER
City Clerk
November 9, 1977
A-2034—November 16, 1977

NOTICE TO CREDITORS
SUPERIOR COURT OF THE STATE OF CALIFORNIA FOR THE COUNTY OF ALAMEDA
No. 208259-0
Estate of KATHERINE E. WETMORE, also known as KATE ELLA HOLMES, also known as KATHERINE ELLA WETMORE, also known as KATHERINE WETMORE, Deceased.
NOTICE IS HEREBY GIVEN to the creditors of the above named decedent that all persons having claims against the said decedent are required to file them, with the necessary vouchers, in the office of the clerk of the above entitled court, or to present them, with the necessary vouchers, to the undersigned at the law office of STANLEY R. KENDALL, 1619 Shattuck Avenue, Berkeley, California 94709, which is the place of business of the undersigned in all matters pertaining to the estate of said decedent, within four months after the first publication of this notice.
Dated October 26, 1977.
GAIL WETMORE FREIHOFFER
Executrix of the
Will of the above
named decedent
STANLEY R. KENDALL
ATTORNEY AT LAW
1619 Shattuck Avenue
Berkeley, California 94709
Telephone: 848-7363
Attorney for executrix
A-2029—Nov. 2, 9, 16, 23, 1977

FICTITIOUS BUSINESS NAME STATEMENT
FILE NO. 24820
THE FOLLOWING PERSON IS DOING BUSINESS AS:
NASTY CORDLESS
1250 Rose Street,
Berkeley, CA 94702
NADY, JOHN
(no middle name)
1250 Rose Street,
Berkeley, California 94702
This business is conducted by an individual.
Signed:
JOHN NADY
This statement was filed with the County Clerk of Alameda County on Nov. 4, 1977.
CERTIFICATION
I hereby certify that the foregoing is a correct copy of the original on file in my office.
RENE C. DAVIDSON,
County Clerk
By: P. FORSYTHE,
Deputy, County Clerk
A-2033—Nov. 9, 16, 23, 30, 1977

NOTICE OF PUBLIC HEARING
NOTICE IS HEREBY GIVEN, that the Council of the City of Albany will hold a public hearing in the Council Chambers of City Hall, 1000 San Pablo Avenue, Albany, at 8:00 P.M., on Monday, November 21, 1977, or as soon thereafter as possible, to discuss
The request of A. John Merlo, dba Yellow Cab Company, of Alameda County, Inc., 1685 - 24th Street, Oakland who has requested six (6) permanent taxi permits in the City of Albany.
Persons interested in this matter, and desiring to be heard, shall be present at the time and place above mentioned, or communicate in writing to the City Council prior to the time of this hearing.
THIS NOTICE IS GIVEN PURSUANT TO THE DIRECTIONS OF THE CITY COUNCIL OF THE CITY OF ALBANY.
PATRICIA A. DEMPSTER
City Clerk
A-2035—November 16, 1977

PUBLIC NOTICE

NOTICE TO CREDITORS
No. 208236-9
SUPERIOR COURT OF THE STATE OF CALIFORNIA FOR THE COUNTY OF ALAMEDA
Estate of
ELVERA FITZGERALD, aka
VERA FITZGERALD, aka
E. FITZGERALD
Deceased.
NOTICE IS HEREBY GIVEN to the creditors of the above named decedent that all persons having claims against the said decedent are required to file them, with the necessary vouchers, in the office of the clerk of the above entitled court, or to present them, with the necessary vouchers, to the undersigned at the office of GEORGE R. GLAVINOVICH and GARY PETER GLAVINOVICH, 405 - 14th Street, Suite 404, Oakland, CA 94612, which is the place of business of the undersigned in all matters pertaining to the estate of said decedent, within four months after the first publication of this notice.
Dated: October 24, 1977.
GEORGE VIANI, JR.,
Executor of the Will of the above named decedent
*GEORGE R. GLAVINOVICH
GARY PETER GLAVINOVICH
405 - 14th St., #404
Oakland, CA 94612
(415) 893-8486
Attorneys for Executor
A-2025—Nov. 2, 9, 16, 23, 1977.

FICTITIOUS BUSINESS NAME STATEMENT
The following persons are doing business as:
Howard Ensler Antiques
1501 Solano Ave.
Albany, Calif. 94707
Elaine M. Ensler
1501 Solano Ave.
Albany, Calif. 94707
ELAINE M. ENSLER
CERTIFICATION
I hereby certify that the foregoing is a correct copy of the original on file in my office.
Dated: Oct. 17, 1977
RENE C. DAVIDSON,
County Clerk
By: P. FORSYTHE,
Deputy County Clerk
File No. 24485
2031-A—Nov. 9, 16, 23, 30, 1977

How to get a free McDonald's Breakfast

No such thing as a free lunch? Maybe so. But when it comes to breakfast, leave it to us to break with tradition.

For the entire month of November you can enjoy an absolutely free breakfast courtesy of the Berkeley McDonald's and The Albany Times, and here's how:

Everyone who places a private party Times classified ad between Friday, October 28 and Monday November 28 will be entitled to a free McDonald's breakfast. You can choose from hotcakes and sausage, or scrambled eggs, sausage and hash brown potatoes or scrambled eggs and sausage, or an egg McMuffin.

All a person has to do to take advantage of this free breakfast offer is to bring in any new, private party (as opposed to commercial accounts) classified between the dates indicated. Then come in to The Times to pick up your freee breakfast certificate. It is good for one of the four breakfast entrees at the Berkeley McDonald's on San Pablo Ave. Merely present the certificate to the crew person and claim your free breakfast!

No more than one free breakfast per person at any one time. McDonald's serves breakfast Monday through Friday from 7 a.m. to 10:30 a.m. and Saturday and Sunday from 7 a.m. to 11 a.m. Deadline for redeeming the breakfast coupons is Monday November 28.

'Youth-Led Revival' scheduled

ALBANY — A "Youth-Led Revival" will be held at Gracemont Baptist Church, 1221 Marin Ave., on November 18, 19, and 20. The services will be conducted by the Rev. Charles Beckman, youth minister, the church choir director and ensemble, all of the First Baptist Church of El Sobrante.

"The members of the group have spent many hours in Mission service, and recently have led revivals and worked in Vacation Bible Schools in Ely, Arizona," a church spokesman said.

The revival hours are: 7 p.m. on Friday, and Saturday (and a potluck supper at 6 p.m. will precede the latter service); and Sunday at 9:45 a.m.

A Sunday school class is scheduled Sunday at 9 a.m.

Christmas sale at 'Turnabout Shop'

BERKELEY — Nov. 26 is "opening day" for the Berkeley Clinic Auxiliary's annual Christmas Sale at the Turnabout Shop. Located at 1801 Grove St., the shop will remain open Tuesdays, Thursdays and Saturdays from 11 a.m. to 3 p.m. through December 15.

A wide range of items from new to antique, suitable for holiday giving, has been collected by auxiliary members for the sale.

Shoppers will find a selection of beautiful jewelry, holiday clothes, china, pottery, linen, candles, plants, and a large assortment of children's games and books, all at bargain prices. There will also be a grab bag of gift wrapped surprises.

Mrs. Allen Moffatt is chairman of the sale, assisted by Mrs. Robert Maentz and Mrs. James Clayton.

Open since 1954 and staffed by volunteers, the Turnabout Shop is the sole source of income for the Berkeley Clinic Auxiliary. The auxiliary provides financial assistance to various organizations. While the main project is an orthodontia program for needy children, substantial grants are made to the Alta Bates Health Center Career Assistance Program and Herrick Memorial Hospital.

Contributions are also made to Meals on Wheels, Center for Independent Living, Berkeley Christmas Committee and the East Bay Activity Center.

The Albany Times
Official Newspaper of the City of Albany and the Thousand Oaks Times (formerly Hilltop Mirror)
ILA MAE WILSON
Publisher (1934-1975)
Published Every Wednesday
1247 SOLANO AVENUE
ALBANY, CALIF.
By Brown Newspaper Publishing Co., Inc.
Phone: 525-1510
P.O. Box 6158
Subscription Rate
$12.00 per year

THANKSGIVING SPECIALS FROM SAFEWAY

Dinner Rolls — Mrs. Wright's, or Brown-N-Serve, 10 or 12 ct. — Save 10¢ — SUPER SPECIAL — 45¢
Jell-O Gelatin — 6 oz. — Save 6¢ — SAFEWAY SPECIAL — 39¢
Crackers — Nabisco, Snack, reg. box — Save 10¢ — SUPER SPECIAL — 65¢
Pie Crust Mix — Pillsbury, 11 oz. — Save 10¢ — SUPER SPECIAL — 39¢
Napkins — Chiffon, Dinner, 60 count — Save 11¢ — SUPER SPECIAL — 45¢
Pie Shells — Bel-air, Frozen, 9" 2 count, 10 oz. — Save 12¢ — SAFEWAY SPECIAL — 43¢
Cool Whip — Birds Eye, Cream Topping, 9 oz. (Party Pride, Whipped Topping, 9 oz. 59¢) — Save 12¢ — SAFEWAY SPECIAL — 59¢
Frozen Peas — Bel-air, Corn or Mixed Vegetable 10 oz. — Save 6¢ — SAFEWAY SPECIAL — 29¢
Chicken Broth — Swanson, 13¾ oz. — SAFEWAY Low Price — 4 for $1
Real Egg Nog — Lucerne, Qt. — SAFEWAY Low Price — 69¢
Cream Cheese — Lucerne, 8 oz. — SAFEWAY Low Price — 59¢
Stuffing Mix — Mrs. Wright's, 7½ oz. — SAFEWAY Low Price — 49¢
Ripe Olives — Town House, Select, Pitted, 6 oz. — SAFEWAY Low Price — 49¢
Cranberry Sauce — Ocean Spray, 16 oz. — SAFEWAY Low Price — 41¢
Pumpkin Pie — Bel-air, or Mince, Frozen, 24 oz. — SAFEWAY Low Price — 69¢
Cut Yams — Highway, in Syrup, 30 oz. — SAFEWAY Low Price — 49¢
5-Lb. Flour — Gold Medal, Bleached or Unbleached — SAFEWAY Low Price — 65¢
Ground Coffee — Safeway, 2-lb. Bag — SAFEWAY Low Price — $5.89
Shortening — Nu-made, 3-lb. — SAFEWAY SPECIAL — Save 16¢ — $1.53
Marshmallows — Kraft, Miniature, 10½ oz. — SAFEWAY SPECIAL — Save 8¢ — 37¢
Dry Roasted Peanuts — Planters, 16 oz. — SAFEWAY SPECIAL — Save 14¢ — $1.35
Sodas & Mixers — Cragmont, Plus deposit, Qt. — SAFEWAY SPECIAL — Save 16¢ — 4 for $1

USDA A GRADE
U.S.D.A. GRADE A TURKEYS PRICED RIGHT AT SAFEWAY
SEE TOMORROW'S NEWSPAPER FOR SAFEWAY'S TURKEY PRICES... Safeway sells nothing but the finest quality U.S.D.A. Grade A Turkeys at money-saving prices. Check our wide variety of big-name brands and Safeway's finest-quality brands/fresh and frozen... then serve your family the best from Safeway.
WE GUARANTEE YOUR SATISFACTION
Boneless Top Sirloin — Steak, U.S.D.A. Choice Grade Mature Beef Loin — USDA CHOICE — $2.09 lb.
Pork Loin Roast — Full Half or Less Blade Half (Sirloin Half, lb. $1.09) — 99¢ lb.
Smoked Hams — Shank Half — $1.09 lb.
Beef Rib Roast — Large End, U.S.D.A. Choice Grade Mature Beef (Small End, lb. $1.88) — USDA CHOICE — $1.58 lb.
Slab Bacon — Farmer's Hickory Smoked — 89¢ lb.
Beef Tip Roast — U.S.D.A. Choice Grade Mature Beef Round — USDA CHOICE — $1.58 lb.
Canned Ham — Swift Premium 5-lb. Tin — $8.29
Pork Chops — Assorted Pork Loin — $1.28 lb.
Navel Oranges — California Grown NEW CROP — 4 lbs. $1
Cucumbers — LARGE SIZE — Favorite Salad Ingredient — each 10¢
Red Potatoes — U.S. #1 — lb. 10¢
Items and prices in this ad are available November 16, 1977, thru November 23, 1977, at all Safeway Stores in the following counties: *Solano, Napa, Sonoma, Marin, Contra Costa, Alameda, San Francisco, San Mateo, Monterey and Santa Cruz. *Prices not effective in Vacaville or Fairfield. Sales in retail quantities only.
YOU'LL LOVE OUR SPEEDY DEVELOPING SERVICE
YOUR SPECIAL STORE SAFEWAY

Everything.
EVERYTHING YOU NEED TO KNOW ABOUT BUYING OR LEASING A CAR.
SEE PAGE 10.
The Mechanics Bank
Closer to home
MEMBER F.D.I.C.

Like a good neighbor, State Farm is there.
For Help with All Your Insurance Needs
See
ED APELT
or
ED HERRNSTEIN
1331 Solano Ave., Albany
Phone 526-8566.
STATE FARM INSURANCE
STATE FARM Insurance Companies
Home Offices: Bloomington, Illinois

PARK and SHOP Discount Food Markets

BIG 8 Day Thanksgiving Sale!

ALL PARK AND SHOP MARKETS WILL BE CLOSED THANKSGIVING DAY!

PRICES EFFECTIVE WED., NOV. 16 THRU WED., NOV. 23

SUPER DISCOUNT VALUE

69¢ VALUE **FLOUR** GOLD MEDAL — 5-lb. SACK — **58¢**

SUPER DISCOUNT VALUE

$6.49 VALUE **COFFEE** FOLGER'S (Additional Tin $6.19) — 2-lb. TIN — **$5.99**

SUPER DISCOUNT PRICE!

39¢ VALUE **Coca-Cola** 32-oz. BOTTLE PLUS DEPOSIT — 4 FOR **99¢**

SUPER DISCOUNT PRICE!

59¢ VALUE **Stuffing Mix** LANGENDORF 7½-oz. PACKAGE — **49¢**

SUPER DISCOUNT PRICE!

39¢ VALUE **Sugar** C&H POWDERED OR BROWN 1-lb. PKG. — 3 FOR **$1**

SUPER DISCOUNT PRICE!

73¢ VALUE **Cream Cheese** KNUDSEN 8-oz. PACKAGE — **49¢**

SUPER DISCOUNT PRICE!

49¢ VALUE **Sauce** OCEAN SPRAY CRANBERRY STRAINED OR WHOLE 300 TIN — **39¢**

SUPER DISCOUNT PRICE!

59¢ VALUE **Ripe Olives** MONTE BELLO JUMBO PITTED 300 TIN — **49¢**

SUPER DISCOUNT PRICE!

63¢ VALUE **Margarine** PARKAY 1-lb. STICK — **49¢**

SUPER DISCOUNT PRICE!

52¢ VALUE **Noodles** GOLDEN GRAIN MED. WIDE, FINE 12-oz. PKG. — **43¢**

SUPER DISCOUNT PRICE!

37¢ VALUE **Beverages** SCHWEPPES TONIC, SODA, GINGER ALE, COLLINS MIX, BUBBLE UP 32-oz. BTLE. (PLUS DEPOSIT) — 4 FOR **89¢**

SUPER DISCOUNT PRICE!

Fresh Eggs SYLVESTER LARGE GRADE AA (Nulaid Large Grade AA Doz. 73c) — **69¢** doz.

PINEAPPLES

SWEET, RIPE HAWAIIAN — ea. **59¢**

RED YAMS

RED GARNET. FINE FOR BAKING — lb. **29¢**

CELERY LARGE SIZE, CRISP, TENDER — bunch **29¢**

CRANBERRIES NEW CROP OCEAN SPRAY 1-lb. CELLO BAG — **39¢**

APPLES LARGE JUICY RED OR GOLDEN DELICIOUS — 3 LBS **$1**

POTATOES U.S. No. 1 OREGON RUSSETS — 10 lb. Cello Bag **57¢**

PEARS SWEET, JUICY D'ANJOU — lb. **29¢**

N.B.C. 77c VALUE SNACK **CRACKERS** — REG. PKG. **69¢**

BETTY CROCKER 69c VALUE ALL POP. FLAVORS **CAKE MIX** — REG. PKG. **59¢**

SCHILLING $1.09 VALUE GROUND BLACK **PEPPER** — 4-oz. TIN **99¢**

ROYAL 22c VALUE **GELATIN** — 3-oz. PKG. — 7 FOR **$1**

FLAV-R-PAK FROZEN **ORANGE JUICE** — 6-oz. TIN **37¢**

FRESH...NORBEST TURKEYS

USDA A GRADE

NOT FROZEN! TENDER TIMED!

Tender-Timed Basted Young Turkey

YOUNG HENS ALL SIZES lb. **69¢**

YOUNG TOMS UNDER 24 LBS. lb. **69¢**

SLICED MEATS	Lee's Reg. 49c PKG.	43¢
SLICED HAM	Oak Imported 4-oz. PKG.	89¢
GROUND BEEF	Does Not Exceed 30% Fat lb.	69¢
SLICED BACON	BAR-S & HOFFY 1st Grade lb.	$1.19
GRADE 'A' DUCKS	U.S.D.A. "A" GRADE lb.	98¢

CHUCK STEAKS U.S.D.A. CHOICE SELECTED BEEF — lb. **99¢**

PORK CHOPS TENDER, LEAN FAMILY PACK — lb. **$1.29**

ROASTING CHICKENS FRESH, YOUNG GENUINE CALIF. GROWN — lb. **69¢**

BONELESS HAMS FULLY COOKED BAR-S, WATER ADDED — lb. **$1.98**

SPARE RIBS LEAN, SMALL FRESH PORK — lb. **$1.09**

PORK SAUSAGE HOFFY SKINLESS LINKS 8-oz. PKG. — **47¢**

MIXES TRADER VIC'S 9½-oz. TOM & JERRY, 10-oz. HOT BUTTERED RUM. Your Choice — **$1.09**

HOLIDAY LIQUOR VALUES

VODKA BORIS SEROV Quart Btle. — **$3.19**

SCOTCH SCOT LION 5th — **$3.99**

BRANDY JULES PERCHARD FRENCH 5th — **$3.99**

RUM PARK & SHOP 5th — **$3.59**

HOTTY TODDY RUM & BRANDY MIX 5th — **$3.69**

SAVE 10% ON FULL CASES

LOW, LOW DAIRY PRICES

Rolls PILLSBURY CRESCENT 61c VALUE 8-oz. TUBE — **49¢**

Cheese KRAFT $1.56 VALUE CRACKER BARREL SHARP, EX. SHARP 10-oz. PKG. — **$1.39**

Cottage Cheese CARNATION-BERKELEY FARMS PINT TUB — **63¢**

Yogurt CARNATION-BERKELEY FARMS HALF PINT — **27¢**

Ice Cream ALL POP. FLAVORS (Qt. $1.09) ½ GAL. — **$1.99**

LOW FROZEN FOOD PRICES

Broccoli GREEN GIANT WITH CHEESE 69c VALUE 10-oz. PKG. — **59¢**

Broccoli Spears GREEN GIANT 69c VALUE 10-oz. PKG. — **59¢**

Cob Corn GREEN GIANT 96c VALUE 4-EAR PKG. — **85¢**

Mince Pie LLOYD HARRIS $1.29 VALUE 26-oz. 8" PIE — **$1.09**

Pies LLOYD HARRIS $1.15 VALUE PUMPKIN OR APPLE 26-oz. PKG. — **99¢**

LOW, LOW PRICES

Cookies OREO SANDWICH $1.19 VALUE 15-oz. PKG. — **99¢**

Shampoo PRELL CONCENTRATE 7-oz. $3.25 VALUE 30c OFF LABEL YOU PAY — **$1.79**

Jar Cheese KRAFT 65c VALUE ALL VARIETIES REG. JAR — **55¢**

Frosting BETTY CROCKER 99c VALUE ALL POP. FLAVORS REG. PKG. — **79¢**

Foil BONNIE HUBBARD HEAVY DUTY ALUMINUM 18"x25' ROLL — **69¢**

PARK and SHOP Discount Food Markets

OUR PRICES SAVE YOU MORE!

1850 SOLANO AVE. • BERKELEY • 2655 TELEGRAPH AVE.

FOOD STAMP SHOPPERS ARE WELCOME AT PARK & SHOP!

Prices Effective Eight Full Days Through Wednesday, November 23, 1977. No Sales to Dealers.

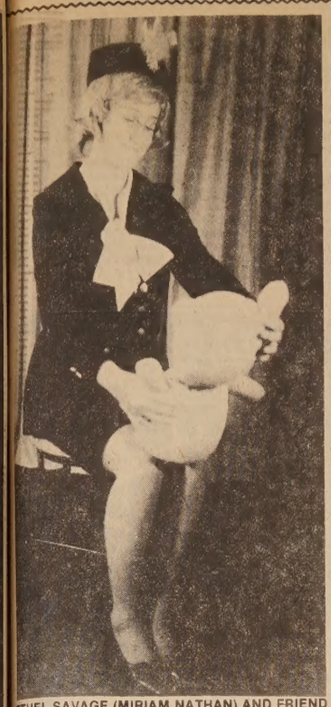

ETHEL SAVAGE (MIRIAM NATHAN) AND FRIEND

'The Curious Savage'

By DUSTY HELSABECK
Drama Coach

ALBANY — How would you like to have ten million dollars with which to do anything you wanted? That is the intriguing dilemma facing the main character in "The Curious Savage", Albany High School's fall comedy which is being presented this Friday November 18 and this Saturday November 19 at 8:00 p.m. in the A.H.S. Little Theater.

One of the most frequently produced comic masterpieces of the American Theater, "The Curious Savage" by John Patrick features the delightful character of Ethel Savage, an eccentric woman who finds herself placed in a home for the mentally unstable when she tries to give away a vast fortune.

Ms. Savage's difficulties in dispensing her money to a wide array of zany recipients is complicated by the interference of her grownup children who would prefer to receive the money themselfes.

Lilliam Gish, superstar of countless Hollywood and Broadway productions, originally created the charming title role in New York. Miriam Nathan in cast in the challenging part here in the local production which plays this weekend at A.H.S..

The cast also includes Ron Anderson, Eileen Clute, Kevin Cross and Walt Sears, four outstanding Albany High School actors who are currently members of the Young Conservatory of the nationally acclaimed ACT Company of San Francisco.

Admission to "The Curious Savage" is $3.00 for adults and $2.50 for A.H.S. students with a student body card. Tickets may be purchased in advance during school hours at the school main office or they may be purchased at the door on the evenings of performance.

AFS planning Yule Season greeting card

ALBANY — The American Field Service, Albany chapter, is sponsoring its annual holiday season greeting card, which will be published in the Christmas edition of the Albany Times.

"Individuals and businesses may wish their friends happiness during the holiday season and in the year ahead with the 1977 greeting card," Peggy Thomsen, AFS spokesman, said today.

"Funds raised by the local AFS chapter through the card will be used to help send Albany High School students to other countries during the summer months and the school year, and will help bring foreign students to Albany," she continued.

"An exchange program for Albany High students and Native American students living on reservations in the southwest also is funded by the project.

"Those wishing to contribute to this nonprofit, tax-deductible effort may call 525-6158 or 525-4912 for more information. Contributions also may be by mail. Address it to: American Field Service, Albany Chapter, 1323 Marin Ave., Albany, 94706.

Guatemala program at library

ALBANY — Peter Perkins, Albany photographer and author, will present a program of slides taken from his recently published, Guatemala; Faces of the Earth, at the Albany Library, 1216 Solano Ave., on Nov. 29, at 7:30 p.m. The book is a portrait of Guatemala, its Maya ruins, and Los Naturales, Gautemala's three million Maya Indians.

Peter Perkins is a conservationist and photographer "of subjects of sociological and ecological importance. He has realized a life-long dream by documenting a subject holding both ecological and historical value."

"For me," observes Perkins, "Gautemala is a rare example of man and nature living in balance, where the present embraces the past through art and custom."

In addition to showing the Gautemala slides, Perkins will discuss his current work photographing California cowboys, as well as his up-coming book, Chinatown, a San Francisco Community. The public is "cordially invited" to attend this free program.

ALBANY HIGH JUNIOR JACK PFEIFFER

Student of the month

Jack Pfeiffer, junior at Albany High School, is active not only as the president of the Rally committee which provides organizational assistance for all athletic events but also is an active member of the drama and choral departments. Although Jack devotes a great deal of time to extra-curricular activities, he is on the Academic Honor Roll and is interested in pursuing a college education in journalism. The combination of excellence in the classroom and work "above and behond" the call of duty outside the classroom merit Jack Pfeiffer as Albany High's Student of the Month for November. As Student of the Month, Jack will receive a free dinner and a $10 gift certificate from the local McDonalds, which sponsors the monthly award.

Albany Senior Citizens Center

By Stephanie FallCreek & Marty Rosman

TODAY — Adult school classes start at 9:30 with Leo Vuosalo on World Affairs and continue with Creative Retirement by Beulah Belling at 12 noon and Human Relations with Leila Henderson at 2. Come and contribute your own ideas! The supper features macaroni-beef-tomato casserole.

THURSDAY — The day starts off with bingo at 10:30, followed by group singing at 11:30. After a bag lunch, cards and other games in the afternoon. Supper at 4 with baked ham and sauce. Special entertainment by the Kitchen Band.

FRIDAY — Painting and drawing class and community service group at 10. Bring a bag lunch and join the bridge players at 12:30. Fish creole is on the menu for supper, and Mrs. Lassau will entertain on the piano.

SATURDAY — We start out today with the World History and Geography class and Stitchery at 9:30. A bag lunch at noon, and then dance away your cares from 2 to 5 with folk, square, ballroom and other dance styles.

SUNDAY—The Center opens at noon for bag lunching, chatting, coffee and cards. Dance practice with Jean Kramer next door from 2 to 4.

MONDAY — Creative Writing with Marcy starts at 9:30. Come and enjoy the whist party at noon! Reserve early for supper tonite, which will feature Swedish meat balls.

TUESDAY — The Needlecraft class starts at 10; bring your current project to work on and view the craftsmanship of some of the other class members. We'll have German style pot roast for supper, followed by music with Bob Groll on the guitar.

Special Note — A speaker from the Alameda County District Attorney's office will be with us at 4:15 Nov. 29 to discuss victim-witness assistance and security matters such as safety on the street, social security check handling, etc. Start planning for this important event.

'Project Write'

KENSINGTON — "Project Write" will be the topic for discussion at the general meeting of the Kensington School PTA on November 16 at 7:30 p.m. in the school auditorium.

Local Club News

SOROPTIMIST INTERNATIONAL OF ALBANY

Dr. Reinhard Bergel will discuss the "Fitness Motivation Institute of America", at the noon session today of the Albany Soroptimist Club. The speaker the following week will be the Rev. Malcolm Lee of the Richmond Rescue Mission.

The Soroptimist meetings are held at Kirby's, in the El Cerrito Plaza, each Wednesday.

FOUNTAIN LODGE NO. 503 I.O.O.F.

Fountain Lodge No. 503, Independent Order of Odd Fellows, will hold a regular meeting on Monday at 8 p.m., in the Albany Masonic Temple, 533 San Pablo Ave. Noble Grand Mike Deadrich will preside. Light refreshments will be served after the business session.

CERRITO de ORO PARLOR 306, N.D.G.W.

The regular business meeting of Cerrito do Oro Parlor No. 306, Native Daughters of the Golden West, scheduled for Nov. 9, has been postponed until Dec. 7.

Parlor is sponsoring an "Adrin Party" on Nov. 16 at 8 p.m. at St. John's Hall, 6712 Portola Drive, El Cerrito. Tillie Quinlan is chairman and will be assisted by other members of the Parlor.

Neighborhing Parlors have been invited.

BERKELEY CHAPTER NO. 1538 AARP

Berkeley Chapter No. 1538 of the American Association of Retired Persons will feature James Chasser, at its meeting on Monday at Northbrae Community Church.

Stella Kanouse, program chairman, will introduce Chasser, district manager of Bekins Storage Co. who will discuss the problems of moving and storage. Following the business meeting and program, there will be a social hour. Members of the Berkeley Chapter will celebrate the holidays with a luncheon and program on Dec. 16, at Chasser's Fish Grotto.

NEWMAN HALL WOMEN'S CLUB

Rich Codina, graduate of the University of California will be the guest speaker at the next meeting of the Newman Hall Women's Club, Newman Center, 2700 Dwight Way, Berkeley, on Monday. His topic will be "Conservation of Energy in our Homes."

Codina is a past staff member of the Ecology Center and spent three months this past summer on a pilot project on Conservation funded by the Lawrence Lab and PG&E.

Members will attend 12:10 Mass, luncheon, meeting and program will follow. Mrs. Madeline Conness, president, will preside. Mrs. Geraldine Sudler is program chairman.

Those attending are asked to bring a sandwich, coffee, tea and dessert will be served.

Visitors are welcome.

The Newman Hall Women's Club is sponsoring a bake sale and white elephant sale on Sunday, at Newman Center, 2700 Dwight Way, Berkeley, after all the Masses. Mrs. Madeline Conness is the chairman of the bake sale. Mrs. Geraldine Sudler is chairman of the white elephant sale. All proceeds will be earmarked for the Newman Center.

EL CERRITO GARDEN CLUB

The Nov. 16 meeting of the El Cerrito Garden Club program will present holiday ideas to the members and guest. At 1 p.m. Mrs. Mary Hall will conduct a program titled "Holiday Beauty." The location for the meeting is the Community Center at 7007 Moeser Lane, El Cerrito.

Mrs. Hall's art training at the College of Arts and Crafts, and Shaefer School of Design as well as her interest in horticulture has given her a background for her creative ideas in flower arrangements. She is a nationally accredited flower show judge and a landscape design critic.

Mercedes-Benz announces a new Coupe

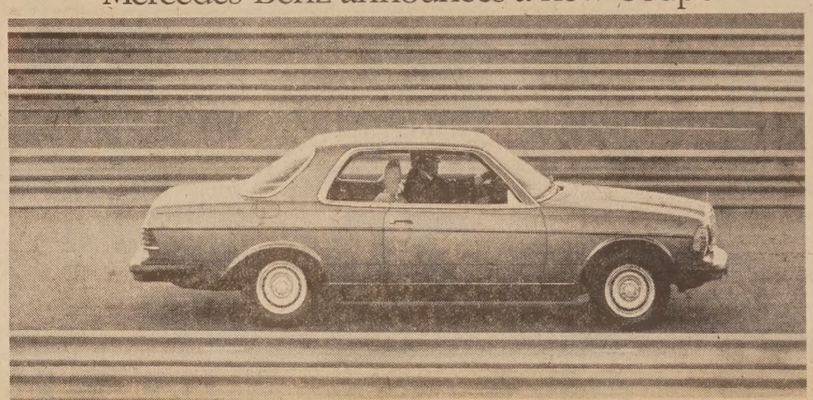

The 2.8-liter gasoline-powered 280CE.

plus an extraordinary new Coupe

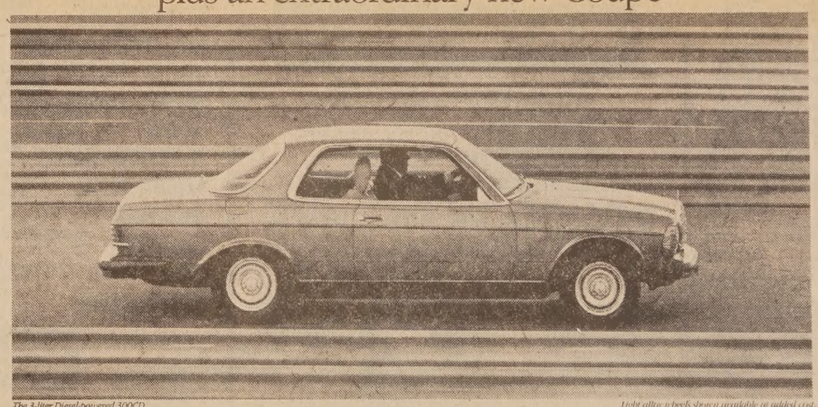

The 3-liter Diesel-powered 300CD. Light alloy wheels shown available at added cost.

The new Coupe is the 280CE and it is powered by a fuel-injected, 2.8-liter Six.

The extraordinary new Coupe is the 300CD, and it merits the term by introducing Diesel power to a class of Mercedes-Benz from which Diesels were previously excluded.

Thus the Mercedes-Benz Diesel has fully come of age. It stands today at such a peak of refinement that a limited-production Diesel sports Coupe is not sacrilege but logic. Meanwhile, savor your new luxury of choice.

No boulevard sports car

Gasoline- or Diesel-powered, this new Coupe is no faddish "personal" car but a lithe five-passenger machine you will prize as much for its quick reflexes as for its elegant lines.

You sit cradled within a wheelbase of only 106.7 inches, less than a foot longer than the close-coupled 450SL Roadster. You should find yourself negotiating even tight mountain curves with a sense of ample road to spare, slipping through city traffic like a fish. Chances are, within a few days you will stop having to envy sports car drivers forever.

But family men can rest assured. There is not only a full rear seat but a rear seat that nearly equals the 280E Sedan for headroom. And there is not only a full trunk but a trunk with the same 12.6 cubic feet of space as the 280E.

Some people don't understand how Mercedes-Benz builds such space-efficient cars. Mercedes-Benz doesn't understand how to build anything else.

Worth its weight in strength

The new Coupe's taut profile is aerodynamically "clean." Put under an X ray, it would be revealed as the skin over a steel cage welded at 4900 points to a steel platform, forming a monocoque structure.

The engineers braced that sheet-steel floor with cross members to help stiffen the midsection. And although the side windows are pillarless, the concealed "B" pillar provides additional structural integrity.

Straight-line braking stability

Engineers and not stylists are the heroes behind the Coupe. If this 1¾-ton, five-passenger machine seems to corner flatter and grip the road more tenaciously than you're accustomed to, credit them.

They in turn would credit technological nuggets like fully independent suspension, and *zero offset* steering with straight-line stability, *even* in panic stops.

Panic stops are further softened by 4-wheel disc brakes. Mercedes-Benz would never build a Coupe or any other car without them.

But *handling brilliance* is only half the tale. The other half is the ride: Over-the-road decorum worthy of an expensive motor car. *A clue:* The shock absorbers' lower chambers are pumped full of *nitrogen* gas as an extra cushion against vibration.

Power assists a purist can love

No brute force is needed to pilot your Coupe about. Power steering, power brakes, and a 4-speed automatic transmission slightly smoother than the human hand are standard features. Wives will approve. And so will driving purists—because these laborsaving devices have been designed to preserve driving "feel" at all costs.

Not a superficial ounce of chrome

Doors over four feet wide swing open to reveal a meticulously ordered cockpit. Electric windows, a bi-level climate control and AM/FM stereo radio are all built in, but the mood is less opulent than crisply businesslike.

For instance, the interior has no dazzling chrome knickknacks to confuse the driver's field of vision. Glare-free gauges are placed so you can check them without breaking visual contact with the road.

The anatomically contoured twin front seats are thickly padded, their springs tuned to the car's suspension. The backrests lock in place *pneumatically.*

And the walnut-root veneer that trims the instrument panel and covers the console is *real* walnut-root veneer.

A delicious dilemma

Which engine version belongs in your Coupe?

Classicists will feel most at home with the 280CE and the familiar traits of its gasoline power plant—supple and responsive in the sporting Coupe manner. And hardly a mundane choice: The 280CE marks the zenith of Mercedes-Benz six-cylinder engine development.

The 300CD allows Coupe devotees to combine their love for elegance with common-sense motoring, and Diesel devotees to combine their love for common-sense motoring with elegance. The power of its 5-cylinder engine is one surprise, the lack of noise and roughness is another. That it offers the established advantages of a Diesel should be no surprise.

But there is ultimately only one way to decide which Coupe best suits your needs. See your Mercedes-Benz dealer and experience them both.

©Mercedes-Benz 1977

Albany Bowl

Full House full of surprises

Full House rates no better than sixth place in the 10-team 905 Major League at Albany Bowl, but its members are building themselves quite a reputation as spoilers after deposing the league leader for the second week in a row.

This time the victim was Diablo Bowling Supply, which fell 16 to 9 in the face of Full House's strong balanced attack, which produced a 1021 first game and 2907 team series.

Al Ochoa again paced Full House, this time with 599 series, and he was accorded excellent support by Mondo Vsquez at 585 and PAco Vasquez, 581.

Diablo Bowling Supply had the benefit of Dave Rubin's league leading 685 series on counts of 232-231-111 and a 613 by Art Lane, but the other Diablos were less effective.

Solano Club, knocked off the top perch by Full House the week before, took advantage of Diablo Bowling Supply's demise by regaining first place on a 20 to 5 hammering of Acme Printing Ink.

Bob Mann tossed 595 series for Solano and Scooter Travis, who missed the first game, assured the win by shooting 220 and 245 in the last two.

Golden Gate Fields stayed close to the top by dumping Team Six 20-5 with the help of Dave Wooster's 623, Scott Dorn's 592 and 585 by Les Riedlinger.

Randy Felix shot 644 series in leading O&R Vending 17-8 over Team Ten, and Joe Alee had 618 as Nevada Tahoe Tours ripped Associated Coin Amusements 19½ to 5½.

Bob Mann also figured prominently in two other leagues. He sandwiched a 172 between a pair of 256 games for 684 in the Nevada Tahoe Tours loop, and helped keep D & M Body Shop atop the standings in the 870 Commercial with 257 game and 669 series.

Gary Mori led Nisei Scratch with 245 game and 630 series, just ahead of Tom Kaya's 245-620 and Hana Theis' 237-616.

In the Berkeley Elks League Chuck Olsen's 614 sent Virginia Cleaners sailing past Allied Printing 3-0, and Dave Hordos stirred Friday Invitational with 236-629.

Robby Parks celebrated a birthday by firing 264 game and 588 series in the Albany Travelers. Other leading ladies were Albertha Stoudemire with 561 in Majorettes, Thelma Rohlfs 553 for Bonanza Blue Chip, Emily Simon 566 in Commercial, and Helen Olsen 542 for Ladies Scratch.

Bobcats dump Titans in last game of year

By JIM MARTIN

ALBANY — At a Pop Warner fracas Saturday night on De Anza High School field, the Albany Bobcats dumped the Tri-City Titans 13-8. Playing two-thirds of the game on defense, the Bobcats were able to hold off the Titans, with the exception of 40 seconds, for all of the fourth quarter.

The first half was scoreless as the Bobcat defense stopped four long drives by the Tri-City Titans and their offense got nowhere. The Titans outgained the Bobcats in total yardage 261 to 194.

The second half opened with Tri-City driving to the Albany 24 yard line before they were stopped. Consecutive drives into the line by Leo Mouton brought the ball to midfield. Albany runningback Alphonso Reese, finding no hole in the right side of the line, skirted along the line against the traffic and raced around left end for a fifty yard touchdown romp. Joe Morrison's pass to Melvin Evins in the end zone scored the extra point.

Not to be outdone, Titan quarterback Gary Silva took to the air, completing four of five passes. The last was a screen pass on the line of scrimmage to Anthony Ingram who raced fifty yards for a touchdown. Jeffery Elkins kick for the points was good.

Bobcat Keith Hay[illegible] turned the kick off [illegible] swept left end for [illegible] yards and fought off [illegible] Titan defenders to [illegible] 26 yard pass from [illegible]son. Three plays [illegible] Haynes pulled off [illegible] verse sweep and ran [illegible] yards for the Bobcat second touchdown. Quarterback Morrison's [illegible] keeper failed for the [illegible] after.

Bicycle Rodeo at Cornell

ALBANY — Cornell After-School program recently held a Bicycle Rodeo on the Cornell Playground. Events included: Obstacle Course, Race Against The Clock, Snail & Coasting Race.

Participants were: Leo Torres, Michael Savela, Jason Sangmaster, Dawn Schvyler, Michael Gale, Gordon Majic, Charley Bennett, Jerry Tenret, Scott Madero, Adolpho Hipolito, Arnold Zermeno, Donnie & Jamie Mowers, Lee Harris, Jimmy Howard, Rodney Windsor, Mario & Joseph Jones, Aaron Thomas, Gregg Hammond, Jeff Nelson, Charlie Goldberg, Ernie Montano, Kathy Mayer (Junior Director) and Lyn Garrett (Junior Director).

Inner School 'Game Day'

ALBANY — Inner School Game Day was the highlight of the After School Program on the Cornell School Playground recently. Flag football was on the agenda with a score of 42 to 21 for the Marin team.

Bobby Flenoid and Tod Lewis helped put the Marin Football Team in its winning position by adding two touchdowns each to the winning score.

Students may join the After School program by signing up with directors Chris Senne and Jay Prosper.

Birth of 'ballad'

The term "ballad" originated in medieval England. Although the word is currently used to denote romantic and often sentimental narrative songs, the first ballads were dancing songs.

King Tsin Restaurant
1699-1701 Solano Ave., Berkeley
NORTHERN CHINESE FOOD
Lunch 11:30-2:30 Dinner 4:30-9:30
Sundays 4:30-9:30
Private Rooms Available
CLOSED TUESDAYS

KING TU RESTAURANT
1335 Solano Ave.
ALBANY 525-2285
CLOSED WEDNESDAY
Chinese Mandarin • Yen Ngan Fekang
Cocktail Lunch & Dinner
Reasonable Prices • The Best Service
BANQUET ROOMS AVAILABLE

Happy Thanksgiving

PIC 'N PAC
GILMAN ST. & SAN PABLO AVE., BERKELEY

ICE CREAM
BERKELEY FARMS
½-Gal.
$1.09

COFFEE
MJB
2-lb. Tin
$5.99

NO SALES TO DEALERS OR MINORS
WE WELCOME FOOD STAMP SHOPPERS
SPECIALS EFFECTIVE Nov. 16th thru Nov. 29th
Hours: Mon. thru Sat. 9-9; Sun. 10-6:30

LIQUOR DEPT. WILL BE OPEN THANKSGIVING
GROCERY DEPT. WILL BE CLOSED THANKSGIVING

TURKEYS
NORBEST--"STRICTLY FRESH"
TOMS or HENS
79c LB.

GR. BEEF Fresh Daily 3 lbs. 2 oz. lb. $2.19
ROAST BEEF Cross Rib Boneless lb. $1.69
GR. CHUCK Lean lb. $1.29
ROAST Chuck Blade Cut lb. 98c
STEAK Chuck Delicious lb. $1.19
ROAST Park Boston Butt lb. 98c
STEAKS Pork Good Eating lb. $1.59
PORK ROAST Loin End Cuts lb. $1.09
CHOPS Pork Shoulder Cut lb. $1.29

SODA COKE, SPRITE, TAB Quarts 4/$1
BLEACH CLOREX Gallon 79c

LIQUOR Dept. SPECIALS
3 LOCATIONS TO SERVE YOU
• Gilman & San Pablo Ave.—Berkeley
• 10012 San Pablo Ave.—El Cerrito
• 17000-B Willow Pass Rd.—Concord

BOURBON DELUXE
KENTUCKY STRAIGHT WHISKEY
$3.99 5th

SCORESBY SCOTCH
Rare 86 Proof
$5.99 QT.

STUFFING MIX MJB 5-oz. Stuffing Plus 59c
RICE MIXES MJB Long Grain and Wild, 5-oz. 59c
GOLDEN GRAIN Spaghetti and Cheese, 7¼-oz. 4/$1
BROWN SUGAR C&H 1 Lb. 2/39c
ACCENT 4½-oz. 99c
MARSHMALLOWS CAMPFIRE 10½-oz. 3/$1
LEMON JUICE REALEMON 24-oz. 69c
DOG FOOD HI PRO PURINA 50-lb. Bag $10.99
CAT FOOD LOVING SPOONFUL 6½-oz. 5/$1
BEAN SALAD S&W Mixed 69c
KERNEL CORN S&W Whole 303 Tin 3/$1
MED. PEAS S&W 303 Tin 39c
CHIPS BELL BRAND Natural 69c
HAWAIIAN PUNCH 12 Qt. $1.79
TOPPING CREAM RICH'S 49c
BROTH SWANSON'S Chicken, 13-oz. 29c
PICKLES MARCUS VALLEY Qt. 69c
TEA TENDER LEAF 50 Bag 89c
RELISHES STAR BRAND Tumblers 69c
CITRUS PUNCH SUNNY DELIGHT ½ Gal. 99c
CUP O' NOODLES 49c
BUTTER DARIGOLD 1-lb. $1.27

Fresh-Picked PRODUCE
YAMS Jumbo 5 lbs. $1
POTATOES 10 Lb. Russetts 79c Bag
AVOCADO Thin Skin ... 3 FOR
CELERY Utah Type ... 3 STK.
RADISH Home Grown ... 7 BUN.
ONIONS Local Grown, Green .. 7 BUN.
LEMONS Local Grown ... 10 FOR
ONIONS Yellow, For Cooking .. 8 LBS.
$1

DETERGENT CRYSTAL WHITE Liquid, 32-oz. 79c
DETERGENT CRYSTAL WHITE King $1.59
FLOUR GOLD MEDAL 5-lb. BAG 59c
CRISCO SHORTENING 3-lb. Tin 1.59

Happy Thanksgiving

Marlboro Lights

The spirit of Marlboro in a low tar cigarette.

Lighter in taste. Lower in tar. And still offers up the same quality that has made Marlboro famous.

Times Mailbag--letters from our readers

Editor
Dear Sir:

I am writing this prior to the recall election, and as the rest of you, have no way of predicting the outcome of the Recall Election.

The past few months have been difficult, with a great deal of extra work for many, including the staff in my office. I want to thank first of all, my husband Jack, for his patience and understanding. I wish to thank my Deputy City Clerk for all her help and extra work; and a special thanks to members of both the Citizens for Responsible Government and the Recall Committee that have been in contact with my office for their cooperation in filing statements, meeting deadlines that were mandated by several laws, and the patience they showed when requesting forms, copies of documents and other items. An election of any type requires a great deal of work, that many people are not familiar with; my Deputy City Clerk and I have tried our very best to meet the demands and requests that have come into the office.

PATRICIA A. DEMPSTER
City Clerk

Editor
Dear Sir:

Attention all armchair piggyback citizens!

Next Monday night turn off Loudmouth Cosell, get off your bottoms and come on down into the arena of good citizenship — the City Council meeting. Isn't it about time that you stop mouthing off how bad things are at City Hall and do something about it, instead!

You can do something about it, you know! In my own case I have found that by participating in City Council meetings I have helped to achieve outstanding results. I wouldn't be a perennial City Council attender if I thought it was a hopeless cause — not on your life!

If I can get good results, you can too, and if we multiply that by many of "you" — just think how much we the people can accomplish! Why not try attending a meeting or two; you can't lose one thing and you stand to gain a whole lot!

Are the people too proud to be good citizens, too damn lazy, or do they simply not value freedom? Well, if you value freedom and democracy you had better realize that you don't get them for nothing; they require time, thought and effort — and sometimes your life!

I say stop being a free loader; start attending City Council meetings and you will soon find that it becomes a worthwhile and pleasurable habit.

To the letter writers let me say — lay your vitriolic pens aside and stop sniping at Jackson, Griffin and Gleason long enough to meet them and see them in action. if you do, you will experience a revelation!

DARIO MENIKETTI

P.S. See you next Monday night. Coffee and tea are on the house.

Editor
Dear Sir:

The Albany Times has been accused by the anti-recall group of being biased in your reporting of the political news, as well as other news, in our City. Nothing can be further from the truth.

You have been more than fair and impartial in publishing the views of both factions, using up valuable space in your paper in order to satisfy all who submit letters to you for publication.

One large local newspaper allots a 5''x11'' space for letters to the editor. A large San Francisco paper allots a 6''x10'' space for letters, whereas you devote one half to three fourths page to contributors from both factions, and they (anti recall group) have the audacity to say that the Albany Times is biased.

I personally wish to thank you for publishing the facts, and keeping us informed of the current events in our City. How else are we to know if our elected officials are abiding by their responsibilities to the people, and keeping their oaths of obligations to our citizens?

No — You are not biased, for you have the intestinal fortitude to tell it like it is, and I, as a long time resident of Albany, am truly grateful to you for your devoted service to our City.

RAYMOND A. CIRIMELI

Editor
Dear Sir:

Thank you for the good article and picture of our solar house tour Oct. 30. Over 100 Albany friends and neighbors came by to visit our home and see solar water heating at work. We also had several displays on how an "ordinary" home can work for **you** and the **universe**.

Our goal is to live lightly on this earth — to cooperate with its natural resources in the best interest of all. That is what the solar attitude is all about. There were ideas on recycling, composting, gardening, and meatless meals. To any one who missed the solar tour and would like more information, we invite you to come by for a visit.

RICH AND DIANE LOHMAN
722 Curtis St.

Editor
Dear Sir:

May I take this opportunity to thank The Albany Times for the fine publicity you have printed for Albany Chapter No. 550, Order of the Eastern Star, for the past year.

It has been a pleasure to be Publicity Chairman for our Chapter as I always submitted my copy with the assurance it would appear in your paper.

BETTY WOODWARD
Publicity Chairman
Albany Chapter No. 550, OES

Editor
Dear Sir:

I wish to extend my thanks to those city employees who so generously contributed to the United Way Campaign.

This year we have exceeded the total amount of monies given over the past three years. The total donations received exceeded last years amount by approximately 200 percent.

The participating employees are to be commended for their support showned in this campaign.

Sincerely
RAU,PMD D GONSALVES
Campaign Co-ordinator
Albany City Employees.

S.F. piano recital

The San Francisco Conservatory of Music will present Peggy Salkind in a piano recital as part of the Conservatory's Faculty Series, on Dec. 13, at 8 p.m., in Hellman Hall, 1201 Ortega St. The program will include: Piano Variations by Copland, Sonata No. 30 in E Major, Op. 109 by Beethoven, Sonata in E Flat, HOB. XVI: 52 by Haydn, and Sonata in B Minor by Liszt.

For further information readers may contact the office of public relations at the Conservatory, 564-8086.

FIRST BAPTIST

The Church on Solano Ave.

11 a.m.
"Give Thanks In All Things"
7 p.m.
Community Choir Festival

At St. Alban's Church
Sunday School 9:30 a.m.
ALL WELCOME

—Lucma Photo

PARK HOE DOWN — A back hoe and the services of an operator were donated this week by John Peralta and Sons Excavators, to dig foundation ditches for the refreshment stand being constructed in Memorial Park. And giving the heavy equipment an assist (above) is Ed Fipps (right), Chairman of the Albany Lions Club committee spearheading the project. The Albany City Council last week allocated $1,500 toward the structure which will be used by local civic organizations. "But additional funds are needed," Lion Fipps said. "Donations may be mailed to the Albany Lions Club or the Albany Little League (P.O. Box 6003, Albany 94706)."

Albany church news

UNITED METHODIST CHURCH

Sunday services will be held at 11 a.m. at the United Methodist Church, 980 Stannage Ave., Albany. The Rev. David Houston will give a special Thanksgiving sermon titled, "Should you give thanks for leftovers?"

The scripture will be taken from the Old Testament, Psalms 30 verses 11 and 12 and from the New Testament, Romans 14 verses 1 through 6.

Sheila Scott is the choir director. The anthem will be "Breath on me breath of God," arranged by C. McCall. The organist is James Berling. The Lay Leader will be Judy Nierman.

At 9:30 every Sunday morning Nina Hazelton will lead a Bible study and prayer group in the Education unit of the Church. Each week Sunday school is available for children in preschool and the early grades. This will parallel the 11 o'clock church service.

Children will join the adults in the sanctuary during the first part of the service and then go to their classes. Nursery care will be provided for small children.

ALBANY CHRISTIAN SCIENCE SOCIETY

Sunday at 11 a.m. the Bible Lesson Sermon will be titled "Soul and Body." The Golden Text is from I Corinthians: The temple of God is holy, which temple ye are."

Tuesday the Reading Room will be open from 2 to 4 p.m. The address is 1358 Marin Ave.

FIRST BAPTIST CHURCH

"Give Thanks In All Things," is the title for the sermon by Pastor Campbell at Sunday's 11 a.m. worship hour. The Chancel Choir will sing two Thanksgiving selections. The Nursery will be open to care for small children.

The Thanksgiving project for this year is the gathering of foodstuffs for the Richmond Rescue Mission. This Sunday will be the last day for collecting.

The Sunday School meets from 9:30 to 10:45 a.m. There are classes for all ages including three different adult classes.

The churches of the area will be joining together for a special Thanksgiving Celebration at St. Alban's Episcopal Church at 7 p.m. The program will be a Choir Festival with several choirs participating. There will be a time of fellowship in the social hall following the festival.

ST. ALBAN'S EPISCOPAL CHURCH

The Rev. Warren Debenham will celebrate Holy Communion this morning at 11:30.

The Food Pantry will be opened tomorrow by Dave Tyler, and on Tuesday Judy Symons will direct it.

Sunday, the Twenty-fifth after Pentecost, Father Debenham will preach at both services, at 8 o'clock and at 10 o'clock, and will also be the celebrant of Holy Communion. He will be assisted by the Rev. Francis Simmons, deacon, and Nader Jacob, lay reader.

R. L. Spurrier will be the lector, reading from Jeremiah. The acolyte at the early service will be Alan Levinson: Kristy Sell and Jennifer Rogers will serve at the later one.

The Senior Choir, under the direction of Rita Dow, organist and choirmaster, will sing the offertory and them "We Gather Together to Ask the Lord's Blessing." John Askine and James Lamb will usher.

A coffee hour in the parish hall will follow the 10 o'clock service. The adult discussion group will meet with Father Debenham at 9 o'clock in the parish library.

St. Alban's Episcopal Church is at 1[illegible] Washington Ave.

TEMPLE BETH EL ARCH

On Friday at 8 p.m. the Berkeley Hadassah Sabbath service will be held at Temple Beth El, Arch and Vine Streets, Berkeley. Participating in every phase of the service will be the following members and their daughters: Gail and Alan Bernstein, Edna [illegible], Davina Drachman, [illegible] and Sara Horowitz, Laura [illegible], Beth Marcus, Barbara [illegible], Lisa Safran, Gladys [illegible], Lorna Sessler, Kathy [illegible] and Betsy Weinstein.

Guest speaker will be Elaine Ellish of Springfield, New York, a member of the National Board of Hadassah. Mrs. Ellish has a long record of philanthropic involvement in [illegible] Jewish affairs and organization.

All Hadassah and Brandeis members, their friends and families are cordially invited to attend. There will be refreshments provided by Hadassah members serving the services.

St. Ambrose craft bazaar

BERKELEY — The annual crafts bazaar sponsored by St. Ambrose Catholic Church will be held Friday and Saturday in the church hall, 1145 Gilman St.

The public is invited to attend the bazaar, which will feature a wine and cheese tasting on Nov. 18 and a bake sale on Nov. 19. Mary Krauss is in charge of the holiday crafts bazaar and Tom Postans is in charge of the wine and cheese tasting.

The bazaar will be open from 7 to 10 p.m. Friday. Wine and cheese will be served to adults, with a donation of $2 per person requested.

The crafts include towels, pillows, dolls, cradles, stools and plant stands.

Music Workshop

SAN FRANCISCO — The San Francisco Conservatory of Music's New Music Workshop, under the direction of Hermann Le Roux, will give a concert on Dec. 4, at 3 p.m., in the Conservatory's Hellman Hall, 1201 Ortega St.

Everything.

Everything you should know before you buy or lease a car.

Next to choosing the new car, the choice between buying or leasing may be one of the most important financial decisions you'll make this year. And that's where the people at The Mechanics Bank can help.

WE OFFER BOTH.

Please understand that The Mechanics Bank isn't trying to make the choice for you. We offer both auto loans and auto leasing. And there are many benefits to both. We just want to help you look at both possibilities before you choose. The right decision might save you some money. And if we make you happy, you'll come back for our other services, too. And that will make us happy.

TRADITIONAL PURCHASE.

You know the procedures and benefits of buying a new car. You pick the car, pay your down payment to the dealer, arrange with the dealer for an affordable Mechanics Bank auto loan, and drive the car off the showroom floor. And once you've paid off the loan, you own the car.

MISCONCEPTIONS AND FEARS.

Most people automatically choose an auto loan instead of leasing. Not because it makes more sense, but because they don't understand the benefits of leasing. They have misconceptions and unwarranted fears. Such as, "Large balloon payments at the end of the lease are inevitable" and "You'll never get the car of your choice" and "Only businessmen lease cars." All untrue.

BENEFITS OF LEASING.

Here are three benefits of leasing you should consider:

1. Lower initial investment. Compared with buying, the initial investment on leasing is much lower. So, you don't have to tie up a lot of capital.

2. Lower monthly payments. At The Mechanics Bank, we can "customize" a lease plan for you. So, if you really want more affordable monthly payments now, and can afford a larger ending payment, it's your choice.

3. Tax advantages. To name one, when buying a car, you have to pay 6½% sales tax in one lump sum. In leasing, it's spread over your monthly payments. Again, you don't tie up your capital. And for people who use their cars for business, there are other tax advantages, too.

OUR APOLOGY.

In this short space, it's impossible for us to discuss all the pros and cons of buying and leasing. But hopefully we've convinced you to look into both before deciding. If you have any questions, call us for more information.

CALL US.

Call any one of our managers today at 232-5253 about an affordable loan or Mr. Pat Leeds for a "customized" lease. Or ask your car dealer to finance your purchase through us. With a Mechanics Bank loan or lease, you've made the right decision.

The Mechanics Bank
Closer to home

MEMBER F.D.I.C.

LEASE DEPARTMENT: Pat Leeds, Manager • **RICHMOND:** W. A. McMaster, 9th and Macdonald • O. I. Kitchen, L. A. Flocchini or V. S. Bradshaw, 22nd and Macdonald • H. D. Davis or N. Jackson, 42nd and Macdonald • **SAN PABLO:** R. Peachee, 14330 San Pablo • **ALBANY:** C. M. Silvera, Washington and San Pablo • **EL SOBRANTE:** J. J. Gallo, 3884 San Pablo Dam Road • **PINOLE:** P. J. Breslin, 795 Fernandez • **EL CERRITO:** G. L. Nelson, Fairmont and San Pablo • S. R. Adkins, 250 El Cerrito Plaza

PAYING TOO MUCH FOR AUTO INSURANCE

NOW it's even more important to check for substantial savings for careful drivers.

MARTY WEBB
527-2141
1819 Solano Ave.
Berkeley

ALL THESE WAYS TO SAVE

LOW RATES . . . lower than most other companies.
SAFE DRIVER DISCOUNT . . . substantial savings for two years of accident free driving.
GOOD STUDENT DISCOUNT . . . big 25% discount for drivers under 25 with good scholastic records. Discount can be continued after college graduation.
NON-SMOKER AUTO POLICY . . . may help you really lower your auto insurance costs. Exclusive with Farmers.
30/60 PACKAGE POLICY . . . if you're between 30 and 60, you may enjoy the big savings offered by Farmers unique 30/60 Package Policy.

FARMERS INSURANCE GROUP
Auto-Life-Fire-Home-Truck-Boat-Commercial